

Geomorphological analysis of the San Domino Island (Tremiti Islands, Southern Adriatic Sea). Results from the 2019 Geomorphological Field Camp of the MSc in Geological Science and Technology (University of Chieti-Pescara)

Marcello Buccolini¹, Cristiano Carabella¹, Giorgio Paglia¹, Alessandro Cecili², Gianluca Chiarolanza³, Camilla Cloria⁴, Camilla Conicella⁵, Antonio D'Alonzo⁶, Laura De Viti⁷, Fedora Di Carlo⁸, Fausto Di Francesco⁹, Mattia Di Luzio¹⁰, Cristina Di Mango¹¹, Elena Di Nardo¹², Concezio Di Nino¹³, Ludovica Di Renzo¹⁴, Antonio Di Tollo¹⁵, Carmela Epifani¹⁶, Gianluca Esposito¹⁷, Piero Farabolini¹⁸, Massimiliano Fazzini¹⁹, Simone Gioia²⁰, Francesco Incani²¹, Vania Mancinelli²², Martina Orlando²³, Davide Pantanella²⁴, Davis Peca²⁵, Cristiana Picchi²⁶, Chiara Puricelli²⁷, Alessia Ricci²⁸, Federico Serra²⁹, Enrico Miccadei³⁰

¹ Department of Engineering and Geology, Università degli Studi "G. d'Annunzio" Chieti-Pescara, Laboratory of Tectonic Geomorphology and GIS, Via dei Vestini 31, 66100 Chieti Scalo (CH), Italy
² Department of Sciences, GIS Laboratory, Università Roma Tre, L.go S. Leonardo Murialdo 1, 00100 Rome, Italy
³ Strada de Jacobis della Torre 11, 65125 Pescara, Italy
⁴ School of Science and Technology, Università degli Studi di Camerino, Via Gentile III Da Varano, 62032 Camerino (MC), Italy
⁵ Corresponding author: enrico.miccadei@unich.it
⁶ Holder of the educational activities of Geomorphological field mapping course (MSc in Geological Science and Technology, Department of Engineering and Geology, University of Chieti-Pescara)

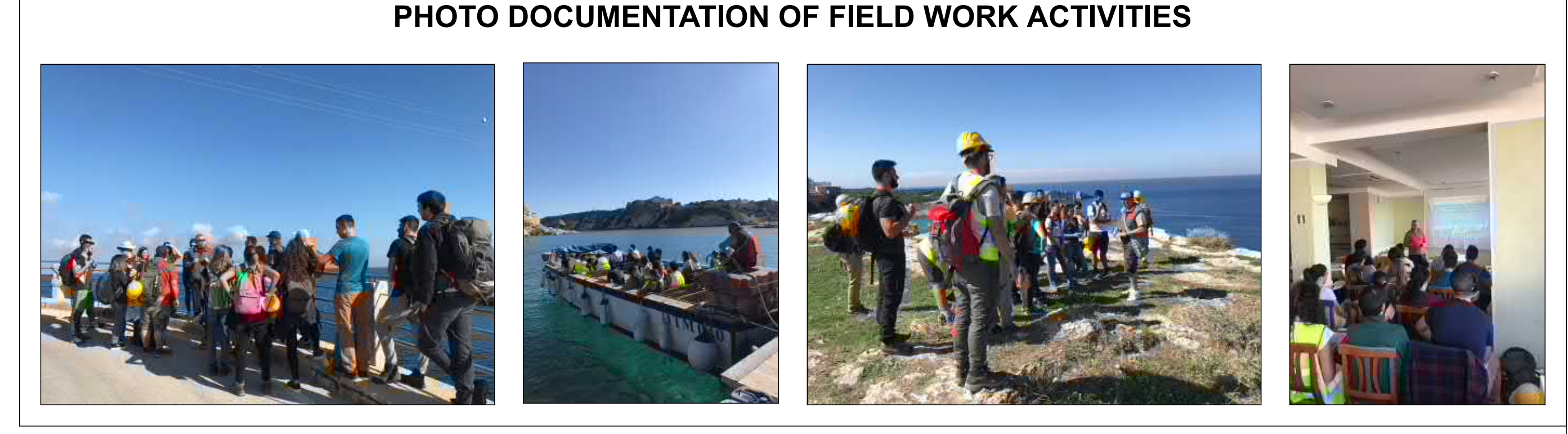
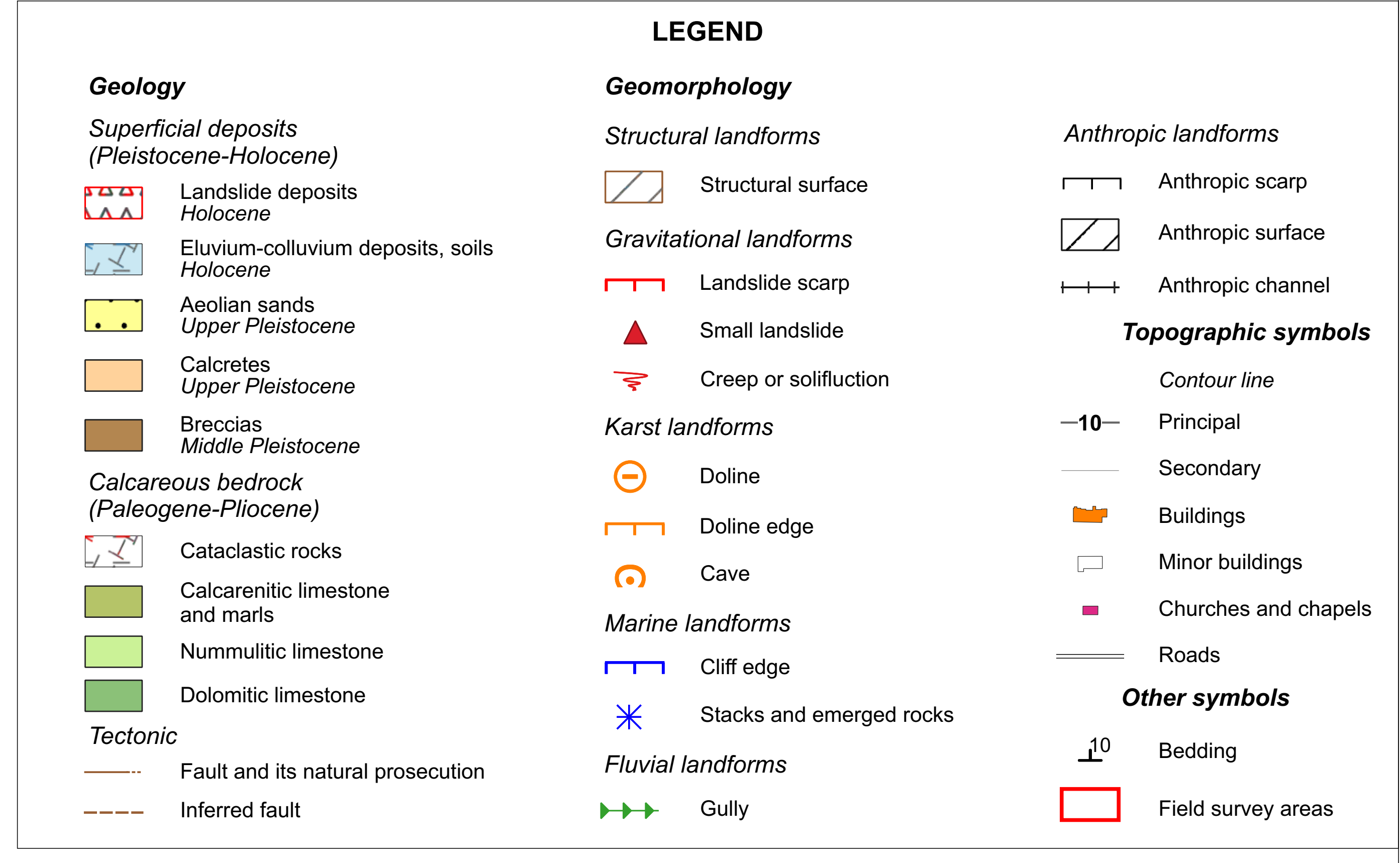
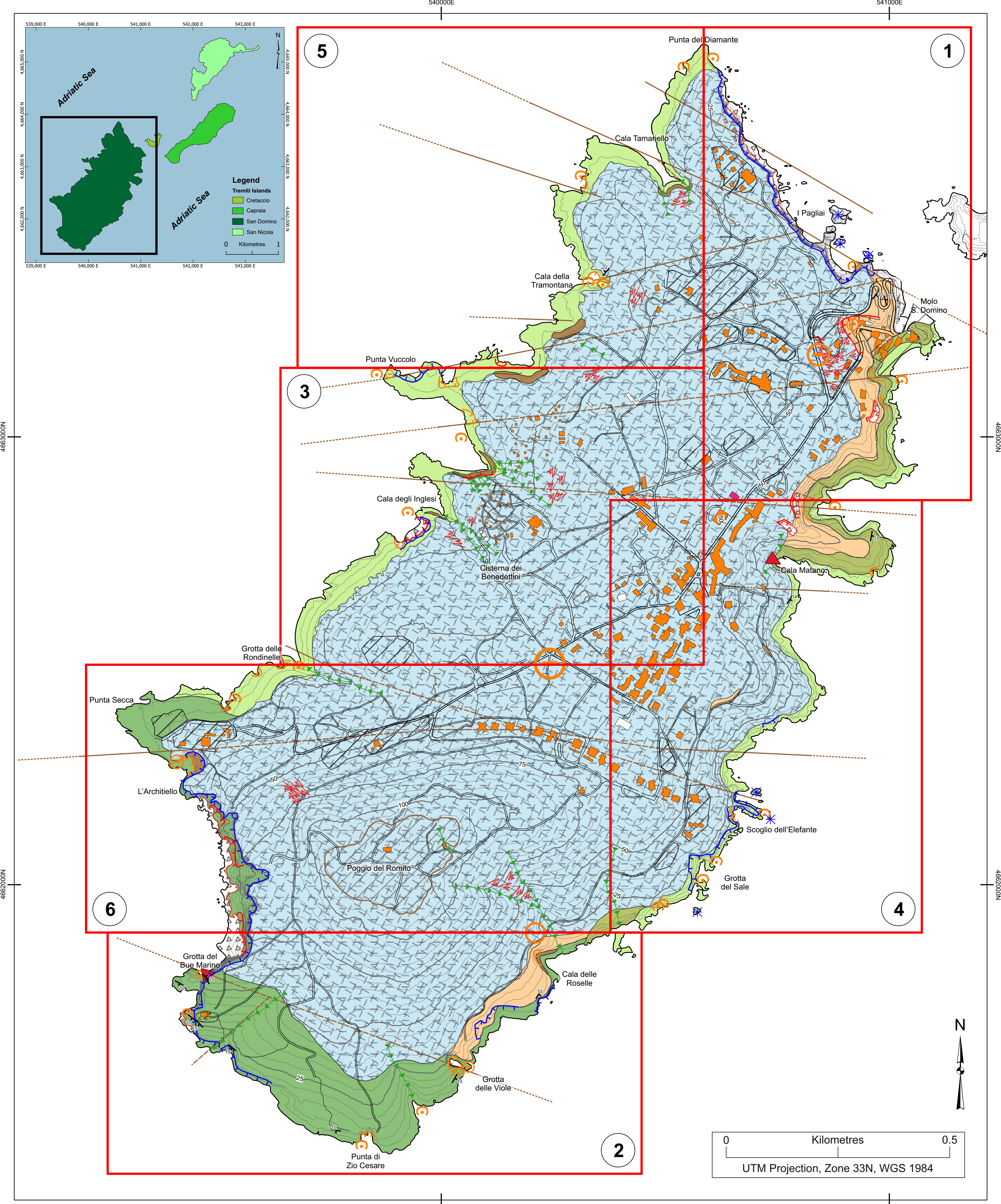
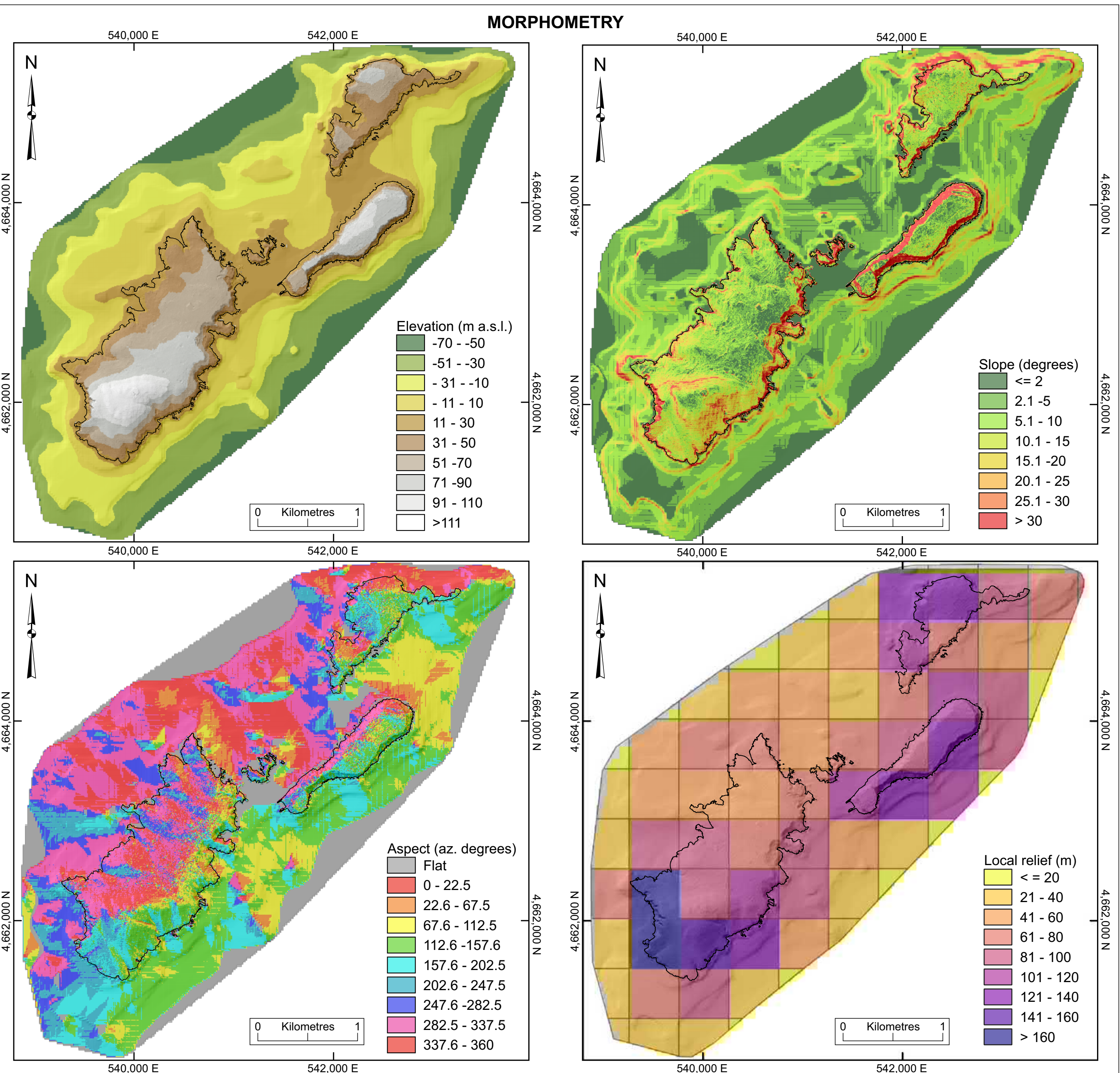
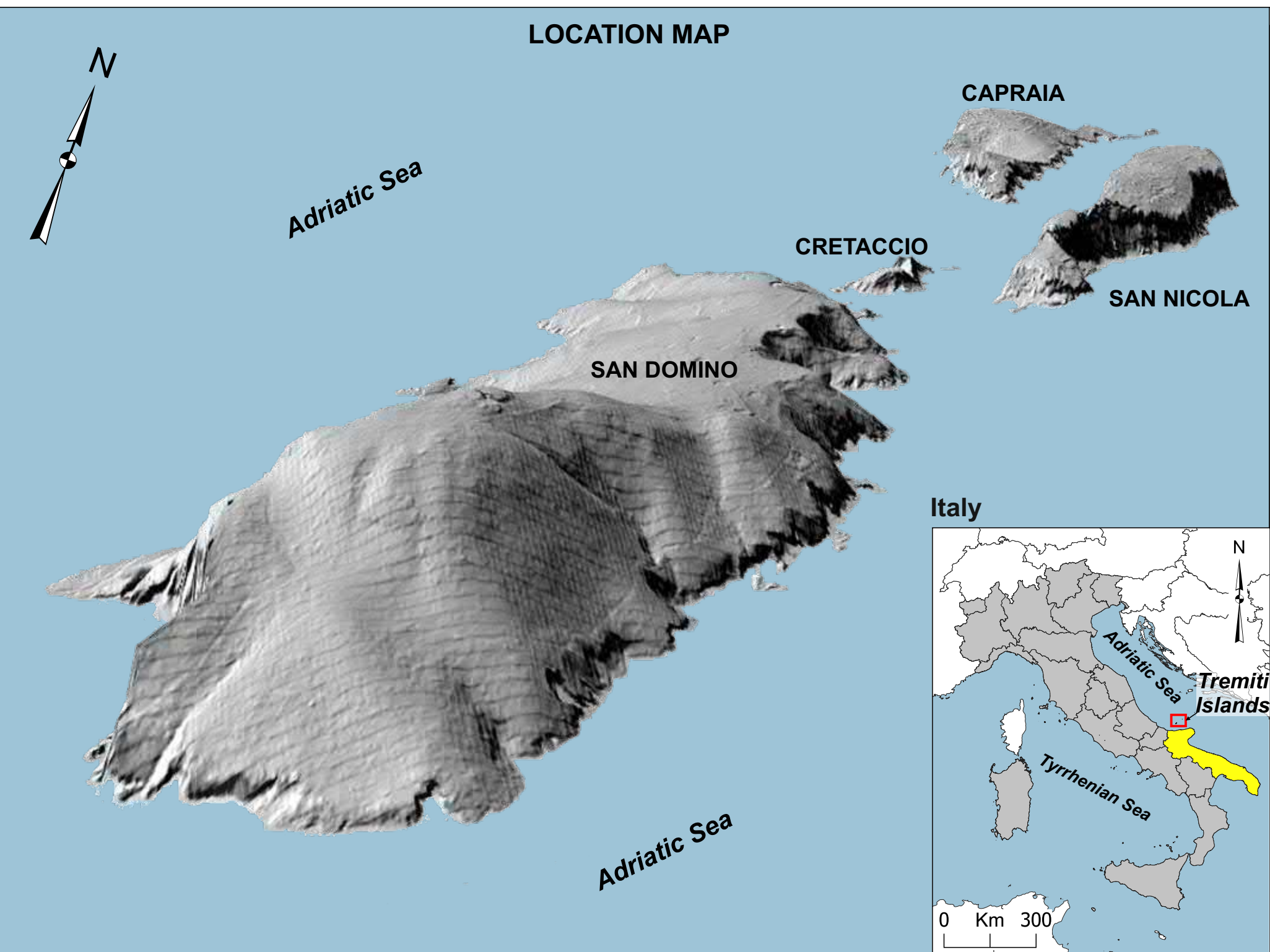

ACKNOWLEDGEMENTS
 The authors wish to thank the Cartographic office of the Puglia Region (<http://www.sit.puglia.it>), for providing the topographic data. Bathymetric contour lines were interpolated from Piano Nautico n. 204 - Isole Tremiti and Pianosa (Istituto Idrografico della Marina Militare). LIDAR is provided by Ministero dell'Ambiente e della Tutela del Territorio e del Mare (<http://www.minambiente.it/>).

