



Volume 3 • 2015

ISSN 2351-9789

Procedia

MANUFACTURING

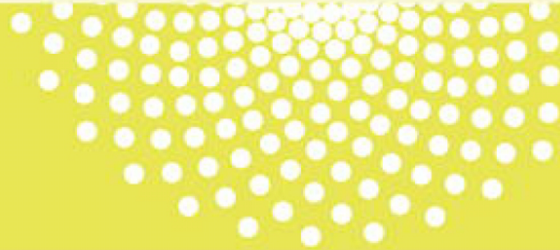

6th International Conference on Applied Human Factors and Ergonomics (AHFE 2015) and the Affiliated Conferences, AHFE 2015

Editors:

Tareq Ahram

Waldemar Karwowski

Dylan Schmorrow

Available online at www.sciencedirect.com

ScienceDirect

6th International Conference on Applied Human Factors and Ergonomics (AHFE 2015) and the Affiliated Conferences

Procedia Manufacturing Volume 3

Las Vegas, Nevada, USA
26 – 30 July 2015

Part 1 of 8

Editors:

**Tareq Ahram
Waldemar Karwowski**

Dylan Schmorrow

ISBN: 978-1-5108-1537-7

Printed from e-media with permission by:

Curran Associates, Inc.
57 Morehouse Lane
Red Hook, NY 12571



Some format issues inherent in the e-media version may also appear in this print version.

Copyright© by Elsevier B.V.
All rights reserved.

Printed by Curran Associates, Inc. (2015)

For permission requests, please contact Elsevier B.V.
at the address below.

Elsevier B.V.
Radarweg 29
Amsterdam 1043 NX
The Netherlands

Phone: +31 20 485 3911
Fax: +31 20 485 2457

<http://www.elsevierpublishingsolutions.com/contact.asp>

Additional copies of this publication are available from:

Curran Associates, Inc.
57 Morehouse Lane
Red Hook, NY 12571 USA
Phone: 845-758-0400
Fax: 845-758-2634
Email: curran@proceedings.com
Web: www.proceedings.com

TABLE OF CONTENTS

PART 1

IMPLEMENTATION OF VA PATIENT-CENTERED PRESCRIPTION LABEL AND PATIENT MEDICATION INFORMATION	1
<i>Keith W. Trettin</i>	
DEVELOPING A DIGITAL GAME FOR STROKE PATIENTS' UPPER EXTREMITY REHABILITATION – DESIGN, USABILITY AND EFFECTIVENESS ASSESSMENT	6
<i>Mei-Hsiang Chen, Lan-Ling Huang, Chao-Hua Wang</i>	
RESEARCH ON THE CLEANING EFFICACY OF MICRO-BUBBLES ON DENTAL PLAQUE	13
<i>Pei-Ju Lin, Ming-Chuen Chuang, Szu-Chung Chang</i>	
DEVELOPMENT OF AN ERGONOMICS CHECKLIST FOR THE EVALUATION OF MEDICAL TABLET PERSONAL COMPUTERS	21
<i>Cem Alppay, Alan Hedge</i>	
HYBRID BCI COUPLING EEG AND EMG FOR SEVERE MOTOR DISABILITIES	29
<i>José Rouillard, Alban Duprès, François Cabestaing, Stéphanie Leclercq, Marie-Hélène Bekaert, Charlotte Piau, Jean-Marc Vamobel, Claudine Lecocq</i>	
THE RATE OF SUBJECTIVE MENTAL WORKLOAD AND ITS CORRELATION WITH MUSCULOSKELETAL DISORDERS IN BANK STAFF IN KURDISTAN, IRAN	37
<i>Ebrahim Darvishi, Mehdi Meimanatabadi</i>	
FAILURE MODE, EFFECTS AND CRITICALITY ANALYSIS (FMECA) FOR MEDICAL DEVICES: DOES STANDARDIZATION FOSTER IMPROVEMENTS IN THE PRACTICE?	43
<i>Rossella Onofrio, Francesco Piccagli, Federica Segato</i>	
MOBILE INDOOR NAVIGATION ASSISTANCE FOR MOBILITY IMPAIRED PEOPLE	51
<i>Andreas Blattner, Yavor Vasilev, Bettina Harriehausen-Mühlbauer</i>	
THE TRADITION OF ANAESTHETIC ROOMS: BEST PRACTICE OR PATIENT RISK?	59
<i>Jeena Velzen, Sarah Atkinson, Emma Rowley, Jennifer L. Martin</i>	
ERGONOMIC RISKS IN OPERATING ROOMS: AN UNEXPLORED AREA IN MEXICO	67
<i>J. Nieves Serratos-Perez, Carlos Hidalgo-Valadez, M. Carmen Negrete-Garcia</i>	
STUDY ON THE SAFETY OF A PATIENT WHO STANDS UP FROM A CHAIR WITH A CRUTCH	74
<i>Noriyasu Hirokawa, Eri Nishiyama, Noriko Hasegawa, Ken-Ichi Itose, Tadashi Shibue, Takashi Hayami, Toru Sawai, Mitsushi Ohmasa</i>	
A COLLABORATIVE CHANGE EXPERIMENT: POST-EXPERIMENT EVALUATION OF HOME TELECARE FOR ELDERLY HOME DWELLERS	82
<i>Suhas Govind Joshi, Anita Woll</i>	
ASSESSMENT OF THE LEGIBILITY OF THE HANDWRITING IN MEDICAL PRESCRIPTIONS OF DOCTORS FROM PUBLIC AND PRIVATE HOSPITALS IN QUEZON CITY, PHILIPPINES	90
<i>Art Angelo P. Cerio, Nikole Andrei Louise B. Mallare, Rafael Marco S. Tolentino</i>	
AUTOMATED DECOMPRESSION TABLE FOR THE INDIVIDUAL AND TARGETED TREATMENT OF DISC HERNIATION	98
<i>Ulf Müller, Kim-Hoa Huynh, Nico Feller, Michael Schiffmann, Sebastian Kamp</i>	
USABILITY CHARACTERISTICS ASSESSMENT PROTOCOL APPLIED TO ETOUCH ULTRASOUND USER-DEFINED WORKFLOW OPTIMIZATION TOOL	104
<i>F. Vannetti, T. Atzori, S. Matteoli, K. Hartmann, G. Altobelli, R. Molino-Lova, L. Forzoni</i>	
ULTRASOUND SYSTEM TYPOLOGIES, USER INTERFACES AND PROBES DESIGN: A REVIEW	112
<i>G. Andreoni, M. Mazzola, S. Matteoli, S. D'Onofrio, L. Forzoni</i>	
ERGONOMICS AND WORKFLOW EVALUATION OF AUTOMATIC DOPPLER ANGLE TECHNOLOGY IMPLEMENTED IN A DIAGNOSTIC ULTRASOUND SYSTEM	120
<i>F. Vannetti, T. Atzori, S. Matteoli, F. Andreuccetti, M. Fabiano, P. Menini, S. D'Onofrio, L. Forzoni</i>	
ERGONOMIC ANALYSIS AND SIMULATION IN DEPARTMENT OF OPHTHALMOLOGY	128
<i>Natasa Vujica Herzog, Rosanda Vujica Beharic, Amer Beharic, Borut Buchmeister</i>	
TESTING A TOOL TO SUPPORT SAFETY IN HEALTHCARE FACILITY DESIGN	136
<i>Ellen Taylor, Xiaobo Quan, Anjali Joseph</i>	
TOWARDS A TAXONOMY OF INFLUENCING FACTORS FOR HUMAN RELIABILITY ANALYSIS (HRA) APPLICATIONS IN SURGERY	144
<i>Rossella Onofrio, Paolo Trucco, Arianna Torchio</i>	
EXPEDITING RETURN TO WORK FULL DUTY WITH SUCCESSFUL ONSITE MEDICAL MANAGEMENT	152
<i>Kathy Norris</i>	
EXPLORING SPATIAL INTERACTION IN ASSISTIVE TECHNOLOGY THROUGH PROTOTYPING	158
<i>Thomas René Iversen, Suhas Govind Joshi</i>	
ARE WE DESIGNING PRODUCTS FOR EXPERTS OR JUST REALLY GOOD BEGINNERS?	166
<i>Dean A. Hooper</i>	
EXPLORE HOME CARE NEEDS AND SATISFACTION FOR ELDERLY PEOPLE WITH CHRONIC DISEASE AND THEIR FAMILY MEMBERS	173
<i>Fei-Hui Huang</i>	

DEVELOPING A ONE-STOP SHOP PORTAL	180
<i>Theodore Amburgy</i>	
ERGONOMIC MATERNITY DRESS DESIGN	187
<i>Yuting Shang, Xiaoping Hu</i>	
FEASIBILITY OF A WEARABLE, SENSOR-BASED MOTION TRACKING SYSTEM	192
<i>Farrokh F. Mohammadzadeh, Shijing Liu, Kyle A. Bond, Chang S. Nam</i>	
A PRACTICAL MODEL OF VALUE CO-CREATION IN HEALTHCARE SERVICE	200
<i>Le Zhang, Hangjun Tong, H. Onan Demirel, Vincent G. Duffy, Yuehwern Yih, Balmatee Bidassie</i>	
A PROPOSAL OF AN INDEX TO MEASURE PRESS-THROUGH PACKAGE DESIGN SIMILARITY	208
<i>Masaomi Kimura</i>	
HUMAN FACTOR AND OPERATING CONSIDERATIONS FOR DOOR LOCKSET DESIGN FOR PATIENT BATHROOMS IN A TERTIARY ACUTE HOSPITAL	216
<i>Wai Kuen Kam, Yew Tow Chan</i>	
RESEARCH PROPOSAL ON REVIEWING AUGMENTED REALITY APPLICATIONS FOR SUPPORTING AGEING POPULATION	219
<i>Sha Liang</i>	
CAREGIVERS' CONCERNS – AGE-GROUP ISSUES ON WORKPLACE VIOLENCE	227
<i>Bankole K. Fasanya, Emmanuel A. Dada</i>	
AN ANALYSIS OF THE IMPACT ON TRENDS IN AUTOMATION ON HUMAN ERROR POTENTIAL IN BRACHYTHERAPY	234
<i>Enda F. Fallon, Matjaž Galicic, Liam Chadwick, Wil Van Der Putten</i>	
SAFETY AND QUALITY OF MATERNAL AND NEONATAL PATHWAY: A PILOT STUDY ON THE CHILDBIRTH CHECKLIST IN 9 ITALIAN HOSPITALS	242
<i>Sara Albolino, Giulia Dagliana, Margerita Meda, Francesco Ranzani, Michela Tanzini</i>	
THE UTILISATION OF PROBABILISTIC RISK ASSESSMENT IN RADIATION ONCOLOGY	250
<i>Gordon Sands, Enda F. Fallon, Wilhelm J. Van Der Putten</i>	
SAFER SYSTEMS, SAFER CARE: BRINGING THE TOOLS AND STRATEGIES TO CLINICAL SERVICE AREAS THROUGH APPLIED PATIENT SAFETY PROGRAMS	258
<i>Tandi M. Bagian, Katrina Jacobs, Robin Hemphill, Nancy J. Lightner</i>	
PURCHASING FOR SAFETY: BEGINNING A CONVERSATION WITH THE MEDICAL DEVICE INDUSTRY	264
<i>Tandi M. Bagian, Katrina Jacobs, Nancy J. Lightner</i>	
PROACTIVELY INVESTIGATING “LIMITS OF USE” WITH MEDICAL DEVICE MANUFACTURERS – AN EXAMPLE CASE: ROBOTIC SURGERY	269
<i>Tandi M. Bagian, Katrina Jacobs, Abhilash Pandya</i>	
ERGONOMIC DESIGN IN EHEALTHCARE: A STUDY CASE OF EHEALTH TECHNOLOGY SYSTEM	272
<i>Antonio Marano, Massimo Di Nicolantonio</i>	
ANALYSIS OF THE INFLUENCE OF HOSPITAL BED HEIGHT ON KINEMATIC PARAMETERS ASSOCIATED WITH PATIENT FALLS DURING EGRESS	280
<i>Marissa Christman, Janice Morse, Chris Wilson, Nate Godfrey, Alexa Doig, Donald Bloswick, Andrew Merryweather</i>	
HUMAN FACTORS IN THE DESIGN OF MEDICAL SIMULATION TOOLS	288
<i>Norah Alromi</i>	
USE OF A NOVEL IMAGING TECHNOLOGY FOR REMOTE AUTISM DIAGNOSIS: A REFLECTION ON EXPERIENCE OF STAKEHOLDERS	293
<i>N. Nazneen, Nicole Matthews, Christopher J. Smith, Agata Rozga, Gregory D. Abowd, Ronald Oberleitner, Uwe Reischl, Rosa I. Arriaga</i>	
SIMULATION MODELLING IN HEALTHCARE: CHALLENGES AND TRENDS	301
<i>Sulaf Almagooshi</i>	
ERGONOMIC INVESTIGATION OF INTERVENTIONAL RADIOLOGY	308
<i>Kazuhiko Shinohara</i>	
COST OPTIMIZATION FOR PATIENT REFERRALS	312
<i>Kambiz Farahmand, Mahmoud Mostafa, Satpal Singh Wadhwa, Sudhindra Upadhyaya, Vahid H. Khiabani</i>	
INTRODUCING ROUTINE MEASUREMENT OF HEALTHCARE WORKER'S WELL-BEING AS A LEADING INDICATOR FOR PROACTIVE SAFETY MANAGEMENT SYSTEMS BASED ON RESILIENCE ENGINEERING	319
<i>Bobbie N. Ray-Sannerud, Stephen Leyshon, Vibeke B. Vallevik</i>	
SAFETY PERFORMANCE OF THE FULL HARNESS IN VARIOUS FALLING POSTURES OF WEARER	327
<i>Yasumichi Hino</i>	
MANPOWER UTILIZATION IN THE POWDER COATING PRODUCTION OF A POWDER COATING COMPANY	332
<i>Eduardo Z. Rustico Jr, Aura C. Matias, Lorelie C. Grepo</i>	
MANPOWER UTILIZATION IN THE HOTDOG MEAT PROCESSING PRODUCTION OF A MEAT PROCESSING COMPANY	340
<i>Yoshiki B. Kurata, Aura C. Matias, Lorelie C. Grepo</i>	
HUMAN ERROR REDUCTION FOR COST EFFICIENCY IMPROVEMENT IN THE BUTCHERY AREA OF A CHICKEN PROCESSING COMPANY	346
<i>Yoshiki B. Kurata, Diana Jing L. Acula, Romalyn L. Galingan, Alexa Marie Joy T. Palines, Joseph Caezar L. Viterbo</i>	
LIFTING ACTIVITIES IN PRODUCTION AND LOGISTICS OF THE FUTURE – CARDIOPULMONARY EXERCISE TESTING (CPET) FOR ANALYZING PHYSIOLOGICAL STRESS	354
<i>Verena C. Knott, Tobias Mayr, Klaus Bengler</i>	

ORCHESTRATING COLLABORATION -USING VISUAL COLLABORATION SUGGESTION FOR STEERING OF RESEARCH CLUSTERS	363
<i>André Calero Valdez, Denis Özdemir, Mohammed Amin Yazdi, Anne Kathrin Schaar, Martina Ziefle</i>	
FUNCTION ALLOCATION BETWEEN HUMANS AND SYSTEMS IN SELF-OPTIMIZING PRODUCTION NETWORKS	371
<i>Jennifer Bützler, Sinem Kuz, Henning Petruck, Marco Faber, Christopher M. Schlick</i>	
WORKDESIGNER: CONSULTING APPLICATION SOFTWARE FOR THE STRAIN-BASED STAFFING AND DESIGN OF WORK PROCESSES	379
<i>Ulf Müller, Peter Gust, Nico Feller, Michael Schiffmann</i>	
OPTIMAL TOUCH BUTTON SIZE FOR THE USE OF MOBILE DEVICES WHILE WALKING	387
<i>Jessica Conradi, Olivia Busch, Thomas Alexander</i>	
YOUNG WORKERS' OCCUPATIONAL SAFETY KNOWLEDGE CREATION AND HABITS	395
<i>Irena Hejduk, Przemyslaw Tomczyk</i>	
MIRROR NEURONSAND HUMAN-ROBOT INTERACTION IN ASSEMBLY CELLS	402
<i>Sinem Kuz, Henning Petruck, Miriam Heisterüber, Harshal Patel, Beate Schumann, Christopher M. Schlick, Ferdinand Binkofski</i>	
SUPPORTING TOOLS FOR OPERATOR IN ROBOT COLLABORATIVE MODE	409
<i>Gunnar Bolmsjö</i>	
TRANSFORMING TO A HYPER-CONNECTED SOCIETY AND ECONOMY – TOWARDS AN “INDUSTRY 4.0”	417
<i>Wilhelm Bauer, Moritz Hämmerle, Sebastian Schlund, Christian Vocke</i>	
DESIGN OF A SIMULATION MODEL FOR THE ASSESSMENT OF A REAL-TIME CAPABLE DISTURBANCE MANAGEMENT IN MANUFACTURING SUPPLY CHAINS	425
<i>Günther Schuh, Michael Schenk, Nikolaos Servos</i>	
EVALUATION OF JAPANESE METAL WIRE NETWORK “KANA-AMI” BASED ON THREE-DIMENSIONAL ANALYSIS	433
<i>Zelong Wang, Ken-Ichi Tsuji, Toru Tsuji, Yuka Takai, Akihiko Goto, Hiroyuki Hamada</i>	
CAREGIVER AND PATIENT'S COMFORT INVESTIGATION BASED ON HEAD MOTION BEHAVIOR ANALYSIS DURING TRANSFER CARE	440
<i>Mengyuan Liao, Takashi Yoshikawa, Akihiko Goto, Hiroyuki Hamada</i>	
ON THE VISUAL DESIGN OF ERP SYSTEMS THE – ROLE OF INFORMATION COMPLEXITY, PRESENTATION AND HUMAN FACTORS	448
<i>Victor Mittelstädt, Philipp Brauner, Matthias Blum, Martina Ziefle</i>	
USER CENTERED DESIGN OF A CYBER-PHYSICAL SUPPORT SOLUTION FOR ASSEMBLY PROCESSES	456
<i>Timm Römer, Ralph Bruder</i>	
MODERN MANUFACTURING PRACTICES AND AGILE ENTERPRISE. ANTICIPATED SCOPE OF IMPLEMENTATION AND EMPIRICAL RESULTS FROM POLISH ENTERPRISES	464
<i>Krystian Pawlowski, Edmund Pawlowski</i>	
INVESTIGATION OF DECISION PROCESS FOR PURCHASING FOODSTUFF IN THE “BENTO” LUNCH BOX	472
<i>Hiroyuki Nishimoto, Akemi Hamada, Yuka Takai, Akihiko Goto</i>	
INVESTIGATION OF “BENTO” CULTURE IN FOCUSING ON THE ORDER OF FEEDING ACTIONS	480
<i>Makoto Sarata, Bertrand Thomas, Akemi Hamada, Yuka Takai, Akihiko Goto, Hiroyuki Nishimoto</i>	
IMPACT OF OPERATOR EXPERIENCE ON SPRAY GUN HANDLING FOR AUTOMOBILE REPAIR	488
<i>Shigeru Ikemoto, Mengyuan Liao, Yuka Takai, Akihiko Goto, Hiroyuki Nishimoto, Hiroyuki Hamada</i>	
COMPARISON BETWEEN EXPERT AND BEGINNER ON CALLIGRAPHY LETTER'S CHARACTERISTIC	495
<i>Zelong Wang, Mengyuan Liao, Riichi Hagihara, Zenichiro Maekawa</i>	
AN ANALYSIS OF OPEN INNOVATION PRACTICES IN THE MEDICAL TECHNOLOGY SECTOR IN IRELAND	503
<i>Bridget McCormack, Enda F. Fallon, Kathryn Cormican</i>	
HUMAN-ROBOT COOPERATION IN FUTURE PRODUCTION SYSTEMS: ANALYSIS OF REQUIREMENTS FOR DESIGNING AN ERGONOMIC WORK SYSTEM	510
<i>Marco Faber, Jennifer Bützler, Christopher M. Schlick</i>	
GESTURE RECOGNITION USING A DEPTH CAMERA FOR HUMAN ROBOT COLLABORATION ON ASSEMBLY LINE	518
<i>Eva Coupeté, Fabien Moutarde, Sotiris Manitsaris</i>	
ASSESSMENT OF THE NEW 8-PIECE PALLET WELDING PROCESS	526
<i>Leanne Erika L. Tan</i>	
DESIGN AND SIMULATION OF A LOGISTICS DISTRIBUTION NETWORK APPLYING THE VIABLE SYSTEM MODEL (VSM)	534
<i>Volker Stich, Marcel Groten</i>	
CURE PERFORMANCE AND EFFECTIVENESS OF PORTABLE SMART HEALTHCARE WEAR SYSTEM USING ELECTRO-CONDUCTIVE TEXTILES	542
<i>Ryang-Hee Kim</i>	
EVALUATION APPROACH FOR MEASURING THE SKILL TRANSFER LEVEL IN THE FORGING DIE POLISHING	550
<i>Hidehito Kito, Hiroyuki Nishimoto, Yuka Takai, Akihiko Goto, Hiroyuki Hamada</i>	
DEVELOPMENT AND EMOTIONAL EVALUATION OF SCENTED CLOTHING USING MICROCAPSULES	558
<i>Ryang-Hee Kim</i>	

A STUDY ON THE HUMAN FACTORS FOR A SMART CART SYSTEM	566
<i>Min Kyu Kim, Eun Young Lee, Yoon Seok Chang</i>	
SUZHAL – AN ALTERNATIVE LAYOUT TO IMPROVE PRODUCTIVITY AND WORKER WELL-BEING IN LABOR DEMANDED LEAN ENVIRONMENT	574
<i>S. S. Gnanavel, Venkatesh Balasubramanian, T. T. Narendran</i>	
ASSESSMENT OF STUDENT RETENTION USING THE EVOLUTE APPROACH, AN OVERVIEW	581
<i>Jarno Einolander, Hannu Vanharanta</i>	
PROACTIVE VISION FOR STRATEGY MAKING	587
<i>Hannu Vanharanta, Jussi Kantola</i>	
THE WORLD INNOVATION STOCK EXCHANGE - SHARED VALUE FOR INDIVIDUALS, BUSINESS AND SOCIETY	595
<i>Evangelos Markopoulos, Hannu Vanharanta</i>	
THE COMPANY DEMOCRACY MODEL FOR THE DEVELOPMENT OF INTELLECTUAL HUMAN CAPITALISM FOR SHARED VALUE	603
<i>Evangelos Markopoulos, Hannu Vanharanta</i>	
MULTI-ONTOLOGY SENSE MAKING – DECISION MAKING OF PROJECT CORE TEAM	611
<i>Marja Naaranoja</i>	
CUSTOMERS’ CONSCIOUS EXPERIENCE IN A COFFEE SHOP	618
<i>Hannu Vanharanta, Jussi Kantola, Sami Seikola</i>	
APPLICATIONS OF A UX MATURITY MODEL TO INFLUENCING HF BEST PRACTICES IN TECHNOLOGY CENTRIC COMPANIES – LESSONS FROM EDISON	626
<i>Jennifer Fraser, Scott Plewes</i>	
ONTOLOGY FOCUSED CROWDSOURCING MANAGEMENT	632
<i>Ari Sivula, Jussi Kantola</i>	
WOVEN STRATEGY APPROACH AND SHARED VALUE CREATION	639
<i>Markku Salo</i>	
USER-CENTERED DESIGN OF BUSINESS COMMUNITIES. THE INFLUENCE OF DIVERSITY FACTORS ON MOTIVES TO USE COMMUNITIES IN PROFESSIONAL SETTINGS	645
<i>Anne Katrin Schaar, André Calero Valdez, Martina Ziefle</i>	
NEW TOOLS TO HELP IN THE RECRUITMENT PROCESS	653
<i>Ari Visa, Jarno Einolander, Hannu Vanharanta</i>	
MODELING STRUCTURAL ACTIVITY SYSTEM OF R&D FIRMS IN A DEVELOPING ECONOMY TO ENHANCE NEW PRACTICES IMPLEMENTATION	660
<i>Mohammed-Aminu Sanda</i>	
EVALUATING ORGANIZATIONAL COMMITMENT IN SUPPORT OF ORGANIZATIONAL LEADERSHIP	668
<i>Jarno Einolander</i>	
HUMAN RESOURCES MANAGEMENT IN THE SYSTEM OF ORGANIZATIONAL KNOWLEDGE MANAGEMENT	674
<i>Jaroslav Piotr Lenzion</i>	
DEVELOPING A PROJECT MANAGER'S COMPETENCIES: A COLLECTIVE VIEW OF THE MOST IMPORTANT COMPETENCIES	681
<i>Kirsi Liikamaa</i>	
TAXONOMY OF KNOWLEDGE MANAGEMENT IN OPEN INNOVATIONS	688
<i>Päivi Haapalainen, Jussi Kantola</i>	
ANALYSIS OF FUTURE PROSPECTS OF ENVIRONMENTAL, PHYSICAL AND PSYCHOSOCIAL WORKING CONDITIONS ON COMPANIES OFFERING SERVICES	696
<i>Luis Fernando Niño Luna, Patricia Castillo Galván</i>	
COMPETENCE PORTFOLIO ASSESSMENT OF RESEARCH AND DEVELOPMENT CENTER FOR REGIONAL DEVELOPMENT	701
<i>Vesa Salminen, Jussi I. Kantola, Hannu Vanharanta</i>	
HUMAN FACTOR IN TIME MANAGEMENT	709
<i>Tero Reunanen</i>	
FACTORS FORMING WORK MOTIVATION IN JAPAN	717
<i>Yumiko Taguchi</i>	
KNOWLEDGE CREATION AND LEARNING WITHIN THE BUILDING PROJECT ORIENTATION OF ORGANIZATIONS	723
<i>Stefan Marsina, Anna Hamranova, Frantisek Okruhlica, Vladimir Bolek</i>	
A STUDY ON THE PICKING PROCESS TIME	731
<i>Joo Ae Lee, Yoon Seok Chang, Hyun-Jin Shim, Sung-Je Cho</i>	
OPTIMAL INFORMATION OUTPUT IN URBAN TRAFFIC SCENARIOS: AN EVALUATION OF DIFFERENT HMI CONCEPTS	739
<i>Martin Götze, Franz Ruff, Klaus Bengler</i>	
INTERFACES FOR DISTRIBUTED REMOTE USER CONTROLLED MANUFACTURING: WORKING INDIVIDUALLY OR IN COLLABORATIVE GROUP?	747
<i>V. Spasojevic Brkic, G. Putnik, Z. Veljkovic, V. Shah, A. Essdai, H. Castro</i>	
THE INTERACTIVE HOLOGRAPHY AS METAPHOR AND INNOVATION IN OPTICAL REPRESENTATION IN DESIGN	754
<i>Ekaterina Emmanuil Inglesis Barcellos, Galdenoro Botura Junior</i>	

EXAMINING INTEGRATED HUMAN-SYSTEM SAFETY IN NEXTGEN THROUGH AN APPLICATION OF THE HUMAN-ORGANIZATION SAFETY TECHNIQUE	762
<i>Michael W. Sawyer, Katherine A. Berry</i>	
ENHANCING THE EFFECTIVENESS AND EFFICIENCY OF CONTROL ROOM OPERATORS – A ROADMAP-BASED APPROACH FOR SELECTING INTERACTION TECHNOLOGIES FOR DEFENCE AND SAFETY-CRITICAL ORGANISATIONS AND INDUSTRIES	769
<i>Martin Boecker</i>	
DYNAMIC RIDE SHARING SERVICE: ARE USERS READY TO ADOPT IT?	777
<i>Eleonora Gargiulo, Roberta Giannantonio, Elena Guercio, Claudio Borean, Giovanni Zenezini</i>	
MODELING AND SIMULATION IN SYSTEM LIFE CYCLE	785
<i>M. J. Simões-Marques</i>	
APPROACH TO THE ISSUES OF LEADERSHIP IN THE PROCESSES OF COMPANIES' ACQUISITIONS	793
<i>Anna Stankiewicz-Mróz</i>	
HUMAN FACTORS CONSIDERATIONS FOR THE APPLICATION OF AUGMENTED REALITY IN AN OPERATIONAL RAILWAY ENVIRONMENT	799
<i>Neil Hall, Christopher Lowe, Robin Hirsch</i>	
EXPLOITING THE POTENTIAL AND FACING THE CHALLENGES OF MOBILE DEVICES: APPLICATION EXAMPLES	807
<i>Isabel L. Nunes, M. J. Simões-Marques</i>	
LIKE US ON FACEBOOK! – ANALYZING USER PREFERENCES REGARDING PRIVACY SETTINGS IN GERMANY	815
<i>Sylvia Kowalewski, Martina Ziefle, Henrik Ziegeldorf, Klaus Wehrle</i>	
A REAL TIME BIOFEEDBACK SYSTEM USING VISUAL USER INTERFACE FOR PHYSICAL REHABILITATION	823
<i>M. Barandas, H. Gamboa, J. M. Fonseca</i>	

PART 2

IR-BASED IN-VEHICLE HEAD-TRACKING	829
<i>Ilya Feldstein, Alexander Guentner, Klaus Bengler</i>	
GAZE ESTIMATION TECHNIQUE FOR DIRECTING ASSISTIVE ROBOTICS	837
<i>C. Cole Drawdy, Paul M. Yanik</i>	
THE FLEXIBLE INTERFACE USING A STRETCH SENSOR	845
<i>Ichiro Hirata, Hiroyuki Nakamoto, Hideo Ootaka, Mitsunori Tada</i>	
ZERO: AN EMERGENT AND AUTOPOIETIC MULTI-AGENT SYSTEM FOR NOVELTY CREATION IN GAME ART THROUGH GESTURE INTERACTION	850
<i>Francisco De Paula Barretto, Suzete Venturelli</i>	
CLASSIFICATION OF DRIVER STOP/RUN BEHAVIOR AT THE ONSET OF A YELLOW INDICATION FOR DIFFERENT VEHICLES AND ROADWAY SURFACE CONDITIONS USING HISTORICAL BEHAVIOR	858
<i>Mohammed Elhenawy, Arash Jahangiri, Hesham A. Rakha, Ihab El-Shawarby</i>	
AFFORDANCES AND SAFE DESIGN OF ASSISTANCE WEARABLE VIRTUAL ENVIRONMENT OF GESTURE	866
<i>Didier Fass</i>	
A SIMPLIFIED APPROACH FOR MAKING HUMAN VALUES CENTRAL TO INTERACTION DESIGN	874
<i>Ravi Mahamuni, Kejul Kalyani, Piyush Yadav</i>	
UNDERSTANDING THE PRACTICE OF DISCOVERY IN ENTERPRISE BIG DATA SCIENCE: AN AGENT-BASED APPROACH	882
<i>Obinna Anya, Bob Moore, Cheryl Kieliszewski, Paul Maglio, Laura Anderson</i>	
INTEGRATION OF ERGONOMICS AND LEAN SIX SIGMA. A MODEL PROPOSAL	890
<i>Isabel L. Nunes</i>	
LOCAL EULER ANGLE PATTERN RECOGNITION FOR SMASH AND BACKHAND IN BADMINTON BASED ON ARM POSITION	898
<i>Muhammad Ilhamdi Rusydi, Minoru Sasaki, Muhammad Hadi Sucipto, Zaini, Noverika Windasari</i>	
CONTRIBUTIONS OF WORKFLOW FOR KNOWLEDGE GENERATION PROCESS	904
<i>Queli Terezinha Schmitz, Marcelo Macedo, Kazuo Hatakeyama</i>	
STUDY ON HEURISTICS EVALUATION: EVALUATION SHOPPING+ APPLICATION	912
<i>Raisa Silva Da Silva De Queiroz Pierre</i>	
UNMANNED AERIAL SYSTEM (UAS) HUMAN-MACHINE INTERFACES: NEW PARADIGMS IN COMMAND AND CONTROL	920
<i>Dennis A. Vincenzi, Brent A. Terwilliger, David C. Ison</i>	
A SOCIO-TECHNICAL MODEL FOR ANALYZING SAFETY RISK OF UNMANNED AIRCRAFT SYSTEMS (UAS): AN APPLICATION TO PRECISION AGRICULTURE	928
<i>James T. Luxhøj</i>	
OPERATOR INFORMATIONAL NEEDS FOR MULTIPLE AUTONOMOUS SMALL VEHICLES	936
<i>Anna C. Trujillo, Henry Fan, Charles D. Cross, Lucas E. Hempley, Venanzio Cichella, Javier Puig-Navarro, Syed Bilal Mehdi</i>	
ENHANCING THE VISIBILITY OF SMALL UNMANNED AERIAL VEHICLES	944
<i>Jonathan D. Stevenson, Siu O'Young, Luc Rolland</i>	

ASSESSMENT OF ALTERNATIVE MANUAL CONTROL METHODS FOR SMALL UNMANNED AERIAL VEHICLES	952
<i>Jonathan D. Stevenson, Siu O'Young, Luc Rolland</i>	
BEYOND LINE OF SIGHT CONTROL OF SMALL UNMANNED AERIAL VEHICLES USING A SYNTHETIC ENVIRONMENT TO AUGMENT FIRST PERSON VIDEO	960
<i>Jonathan D. Stevenson, Siu O'Young, Luc Rolland</i>	
TRANSPARENCY IN HUMAN-AGENT TEAMING AND ITS EFFECT ON AUTOMATION-INDUCED COMPLACENCY	968
<i>Julia L. Wright</i>	
THE TAPAS PROJECT: FACILITATING COOPERATION IN HYBRID COMBAT AIR PATROLS INCLUDING AUTONOMOUS UCAVS	974
<i>Philippe Rauffet, Julie Lassalle, Baptiste Leroy, Gilles Coppin, Christine Chauvin</i>	
HUMAN-COMPUTER INTERFACE STUDIES FOR SEMI-AUTONOMOUS UNMANNED SURFACE VESSELS	982
<i>Glenn A. Osga, Michael R. McWilliams</i>	
BEHAVIOR BASED TASK AND HIGH WORKLOAD DETERMINATION OF PILOTS GUIDING MULTIPLE UAVS	990
<i>Diana Donath, Axel Schulte</i>	
COUPLED HUMAN-MACHINE TELE-MANIPULATION	998
<i>Bernd Brüggemann, Timo Röhling, Jochen Welle</i>	
COMPARISON OF MEASURES USED TO ASSESS THE WORKLOAD OF MONITORING AN UNMANNED SYSTEM IN A SIMULATION MISSION	1006
<i>G. Teo, L. Reinerman-Jones, G. Matthews, J. Szalma</i>	
SITUATION AWARENESS FOR MID-AIR DETECT-AND-AVOID SYSTEM FOR REMOTELY PILOTED AIRCRAFT	1014
<i>Jens Alfredson, Petra Hagström, Bengt-Göran Sundqvist</i>	
UNMANNED VEHICLE PLAN COMPARISON VISUALIZATIONS FOR EFFECTIVE HUMAN-AUTONOMY TEAMING	1022
<i>Kyle J. Behymer, Elizabeth M. Mersch, Heath A. Ruff, Gloria L. Calhoun, Sarah E. Spriggs</i>	
USING A 3D WORLD TO ADDRESS PERCEPTUAL ISSUES IN HUMAN-ROBOT COORDINATION	1030
<i>D. Paul Benjamin, Damian M. Lyons</i>	
HUMAN FACTORS CHALLENGES IN UNMANNED SHIP OPERATIONS – INSIGHTS FROM OTHER DOMAINS	1038
<i>Mikael Wahlström, Jaakko Hakulinen, Hannu Karvonen, Ilro Lindborg</i>	
ATC PERSPECTIVES OF UAS INTEGRATION IN CONTROLLED AIRSPACE	1046
<i>J. Kamiński, J. Semanek</i>	
A CONTEXT-BASED APPROACH TO ROBOT-HUMAN INTERACTION	1052
<i>Wayne Zachary, Matthew Johnson, R. Hoffman, Travis Thomas, Andrew Rosoff, Thomas Santarelli</i>	
IS SYMBOLIC GESTURAL INTERACTION BETTER FOR THE VISUAL ATTENTION?	1060
<i>Florent Taralle, Alexis Paljic, Sotiris Manitsaris, Jordane Grenier, Christophe Guettier</i>	
MINDLESSNESS ATTACKS	1066
<i>Feng Zhu, Sandra Carpenter, Swapna Kolimi</i>	
ICS HONEYPOT SYSTEM (CAMOUFLAGENET) BASED ON ATTACKER'S HUMAN FACTORS	1074
<i>Hidemasa Naruoka, Masafumi Matsuta, Wataru Machii, Tomomi Aoyama, Masahito Koike, Ichiro Koshijima, Yoshihiro Hashimoto</i>	
HOW MANAGEMENT GOES WRONG? – THE HUMAN FACTOR LESSONS LEARNED FROM A CYBER INCIDENT HANDLING EXERCISE	1082
<i>Tomomi Aoyama, Hidemasa Naruoka, Ichiro Koshijima, Kenji Watanabe</i>	
TRAINING FOR THE UNKNOWN: THE ROLE OF FEEDBACK AND SIMILARITY IN DETECTING ZERO-DAY ATTACKS	1088
<i>Noam Ben-Asher, Cleotilde Gonzalez</i>	
THE HUMAN FACTOR IN THE SOCIAL MEDIA SECURITY – COMBINING EDUCATION AND TECHNOLOGY TO REDUCE SOCIAL ENGINEERING RISKS AND DAMAGES	1096
<i>David Tayouri</i>	
CYBER SECURITY AND USER RESPONSIBILITY: SURPRISING NORMATIVE DIFFERENCES	1101
<i>Bradley J. Strawser, Donald J. Joy Jr.</i>	
TAKING THE BAIT: A SYSTEMS ANALYSIS OF PHISHING ATTACKS	1109
<i>David Lacey, Paul Salmon, Patrick Glancy</i>	
TRUST AS A HUMAN FACTOR IN HOLISTIC CYBER SECURITY RISK ASSESSMENT	1117
<i>D. Henshel, M. G. Cains, B. Hoffman, T. Kelley</i>	
LOOKING BEYOND PEOPLE, EQUIPMENT AND ENVIRONMENT: IS A SYSTEMS THEORY MODEL OF ACCIDENT CAUSATION REQUIRED TO UNDERSTAND INJURIES AND NEAR MISSES DURING OUTDOOR ACTIVITIES?	1125
<i>Natassia Goode, Paul M. Salmon, Michael G. Lenné, Caroline F. Finch</i>	
A FINE LINE BETWEEN PLEASURE AND PAIN: APPLYING A SYSTEMS ANALYSIS TO THE KIMBERLY ULTRAMARATHON FIRE	1132
<i>Eryn Grant, Natassia Goode, Paul M. Salmon</i>	
PHYSICAL ACTIVITY AS A STRATEGY FOR PREVENTION AND HEALTH PROMOTION IN THE OCCUPATIONAL CONTEXT: AN EXAMPLE OF CORPORATE ENGAGEMENT	1140
<i>Emilio Cadavid, Luz M. Sáenz</i>	

ENHANCING TACTICAL SKILLS IN SOCCER: ADVANCES FROM THE NATURALISTIC DECISION MAKING APPROACH	1148
<i>Gilles Kermarrec</i>	
ALL ABOUT THE TEACHER, THE RAIN AND THE BACKPACK: THE LACK OF A SYSTEMS APPROACH TO RISK ASSESSMENT IN SCHOOL OUTDOOR EDUCATION PROGRAMS	1157
<i>Clare Dallat, Paul M. Salmon, Natassia Goode</i>	
INCIDENT REPORTING CULTURE IN RECREATIONAL HOT AIR BALLOONING	1165
<i>Ashleigh J. Filtness, Natassia Goode, Robert Cook</i>	
RESPONSIBILITIES IN THE PREVENTION OF CONCUSSION IN COMMUNITY RUGBY UNION	1173
<i>Amanda Clacy, Rachael Sharman, Natassia Goode, Paul M. Salmon, Geoff P. Lovell</i>	
EXAMINING THE IMPACT OF HELMET ORIENTATION VISUAL CUES ON THE PASSING EFFECTIVENESS OF QUARTERBACKS IN AMERICAN FOOTBALL	1181
<i>Michael W. Sawyer, Christian Buchmann, Corey A. Kalbaugh</i>	
SYSTEM DESIGN FOR WEARABLE BLOOD OXYGEN SATURATION AND PULSE MEASUREMENT DEVICE	1187
<i>Yu Fu, Jian Liu</i>	
AGONOLOGY AS A DEEPLY ESOTERIC SCIENCE – AN INTRODUCTION TO MARTIAL ARTS THERAPY ON A GLOBAL SCALE	1195
<i>Roman Maciej Kalina</i>	
SCIENCE OF MARTIAL ARTS – EXAMPLE OF THE DILEMMA IN CLASSIFYING NEW INTERDISCIPLINARY SCIENCES IN THE GLOBAL SYSTEMS OF THE SCIENCE EVALUATION AND THE SOCIAL CONSEQUENCES OF COURAGEOUS DECISIONS	1203
<i>Bartłomiej Jan Barczynski, Roman Maciej Kalina</i>	
THEORETICAL AND METHODOLOGICAL APPROACHES TO STUDYING TEAM COGNITION IN SPORTS	1211
<i>Nathan J. McNeese, Nancy J. Cooke, Michael A. Fedele, Rob Gray</i>	
TIME TO START TRAINING: A REVIEW OF COGNITIVE RESEARCH IN SPORT AND BRIDGING THE GAP FROM ACADEMIA TO THE FIELD	1219
<i>Patrick K. Belling, Paul Ward</i>	
FUNCTION ALLOCATION FOR HUMANS AND AUTOMATION IN THE CONTEXT OF TEAM DYNAMICS	1225
<i>Jeffrey C. Joe, John O’Hara, Jacques V. Hugo, Johanna H. Oxstrand</i>	
METHODOLOGICAL IMPLICATIONS OF CONFEDERATE USE FOR EXPERIMENTATION IN SAFETY-CRITICAL DOMAINS	1233
<i>Rebecca Leis, Lauren Reinerman-Jones</i>	
INVESTIGATING NON-TECHNICAL SKILLS THROUGH TEAM BEHAVIORAL MARKERS IN OIL AND GAS SIMULATION-BASED EXERCISES	1241
<i>Scott Moffat, Margaret Crichton</i>	
ASPECTS OF THE NUCLEAR POWER PLANT CONTROL ROOM SYSTEM CONTRIBUTING TO SAFE OPERATION	1248
<i>Eva Simonsen, Anna-Lisa Osvalder</i>	
INTERVIEW TO QUESTIONNAIRE COMPARISON OF WORKLOAD MEASUREMENT ON NUCLEAR POWER PLANT TASKS	1256
<i>Sherry Ogreten, Lauren Reinerman-Jones</i>	
OFFSHORE TRANSPORT ACCIDENT ANALYSIS USING HFACS	1264
<i>Helen Omole, Guy Walker</i>	
USING SYSTEM ARCHITECTURE CONSIDERATIONS TO ANALYZE ALLOCATION OF FUNCTIONS	1273
<i>Christopher Lowe, Melania Lowe</i>	
EXPLORING MEASURES OF WORKLOAD, SITUATION AWARENESS, AND TASK PERFORMANCE IN THE MAIN CONTROL ROOM	1281
<i>Alexandra Fernandes, Per Øivind Braarud</i>	
TELEMEDICINE IN OIL AND GAS: CURRENT STATUS AND POTENTIAL IMPROVEMENTS	1289
<i>Tor Erik Evjemo, Kine Reegård, Alexandra Fernandes</i>	
FIELD STUDY CONFIRMS THE BELIEF THAT KEEPING BUSY HELPS CONTROL ROOM OPERATORS SUSTAIN ALERTNESS DURING THE NIGHT SHIFT	1297
<i>Roger Jensen</i>	
THE DEVELOPMENT OF DYNAMIC HUMAN RELIABILITY ANALYSIS SIMULATIONS FOR INCLUSION IN RISK INFORMED SAFETY MARGIN CHARACTERIZATION FRAMEWORKS	1305
<i>Jeffrey C. Joe, Rachel B. Shirley, Diego Mandelli, Ronald L. Boring, Curtis L. Smith</i>	
ESTABLISHING A VALUE CHAIN FOR HUMAN FACTORS IN NUCLEAR POWER PLANT CONTROL ROOM MODERNIZATION	1312
<i>Jeffrey C. Joe, Kenneth D. Thomas, Ronald L. Boring</i>	
LIQUEFIED NATURAL GAS SHIP ROUTE PLANNING: A RISK ANALYSIS APPROACH	1319
<i>Taofeek Biobaku, Gino Lim, Jaeyoung Cho, Hamid Parsaei, Seonjin Kim</i>	
GUIDELINE FOR OPERATIONAL NUCLEAR USABILITY AND KNOWLEDGE ELICITATION (GONUKE)	1327
<i>Ronald L. Boring, Thomas A. Ulrich, Jeffrey C. Joe, Roger T. Lew</i>	
DEFINING HUMAN FAILURE EVENTS FOR PETROLEUM APPLICATIONS OF HUMAN RELIABILITY ANALYSIS	1335
<i>Ronald L. Boring</i>	
SAFETY AND SECURITY MANAGEMENT WITH UNMANNED AERIAL VEHICLE (UAV) IN OIL AND GAS INDUSTRY	1343
<i>Jaeyoung Cho, Gino Lim, Taofeek Biobaku, Seonjin Kim, Hamid Parsaei</i>	

INSIGHTS FROM PILOT TESTING OF THE IDHEAS HRA METHOD	1350
<i>Huafei Liao</i>	
POTENTIAL USE OF HMI EVALUATION METHODS IN HRA	1358
<i>Martin Rasmussen, Karin Laumann</i>	
TRAVELING TO THE FUTURE: HUMAN FACTORS AND ERGONOMICS INTEGRATION, SIMULATION, FIELD TESTING AND STRATEGIC PARTNERS IN SUPPORT OF HEAVY VEHICLE RESEARCH	1366
<i>David I. Gertman, Zachary Spielman, Jeffrey Brown, Scott Wold</i>	
EVALUATING GENERATED RISK EVENT EFFECT NEUTRALIZATION AS A NEW MITIGATION STRATEGY TOOL IN THE UPSTREAM INDUSTRY	1374
<i>Mohammad A. Alkazimi, Hanan Altabbakh, Susan Murray, Katie Grantham</i>	
TOWARDS A ROBOTIC KNEE EXOSKELETON CONTROL BASED ON HUMAN MOTION INTENTION THROUGH EEG AND SEMGSIGNALS	1379
<i>A. C. Villa-Parra, D. Delisle-Rodríguez, A. López-Delís, T. Bastos-Filho, R. Sagaró, A. Frizzera-Neto</i>	
FAST OR ACCURATE? – PERFORMANCE MEASUREMENTS FOR PHYSICAL HUMAN-ROBOT COLLABORATIONS	1387
<i>Jonas Schmidler, Klaus Bengler</i>	
EFFECTS ON PERFORMANCE WHEN USING A POSTURE ASSISTANCE DEVICE – RESULTS OF A USABILITY EVALUATION IN LABORATORY SETTING	1395
<i>Kristian Karlovic, Stefan Pfeffer, Thomas Maier, Michael Heidingsfeld, Michael Ederer, Oliver Sawodny</i>	
END USER NEEDS ELICITATION FOR A FULL-BODY EXOSKELETON TO ASSIST THE ELDERLY	1403
<i>Leonard O'Sullivan, Valerie Power, Gurvinder Virk, Nauman Masud, Usman Haider, Simon Christensen, Shaoping Bai, Ludo Cuyper, Michel D'Havé, Kristl Vonck</i>	
SAFETY AND RISK MANAGEMENT IN DESIGNING FOR THE LIFECYCLE OF AN EXOSKELETON: A NOVEL PROCESS DEVELOPED IN THE ROBO-MATE PROJECT	1410
<i>Johan Van Der Vorm, Rachel Nugent, Leonard O'Sullivan</i>	
STANDARDS FOR THE SAFETY OF EXOSKELETONS USED BY INDUSTRIAL WORKERS PERFORMING MANUAL HANDLING ACTIVITIES: A CONTRIBUTION FROM THE ROBO-MATE PROJECT TO THEIR FUTURE DEVELOPMENT	1418
<i>Leonard O'Sullivan, Rachel Nugent, Johan Van Der Vorm</i>	
LIGHT WEIGHT GLOVES WITH SELF-SENSING SMART ACTUATORS FOR WORK STRESS REDUCTION	1426
<i>Ulf Müller, Peter Gust, Tilmann Spitz, Nico Feller, Sebastian Kamp</i>	
HEAD STABILIZATION DURING MINIMAL INVASIVE SURGERY TASKS: AN UNCONTROLLED MANIFOLD ANALYSIS	1434
<i>Kostas Gianikellis, Francisco M. Sánchez-Margallo, Andreas Skiadopoulos, Juan A. Sánchez-Margallo, Javier Hermoso De Mendoza Aranda</i>	
ANALYSIS OF HUMAN GRIP STRENGTH IN PHYSICAL HUMAN ROBOT INTERACTION	1442
<i>Antony Tran, Dikai Liu, Ravindra Ranasinghe, Marc Carmichael, Chuanbo Liu</i>	
GRIP PRESSURE AND WRIST JOINT ANGLE MEASUREMENT DURING ACTIVITIES OF DAILY LIFE	1450
<i>Joe Sanford, Carolyn Young, Sven Cremer, Dan Popa, Nicoleta Bugnariu, Rita Patterson</i>	
EXPLORING LOCAL MICRO-CLIMATES WITH AN OPEN-SOURCE MESH OF SENSOR NOTES	1458
<i>Kenneth Y. T. Lim, Collin Chan, Richard Lee</i>	
SPECIALIZED KNOWLEDGE TRANSFER: ACCELERATING THE EXPERTISE DEVELOPMENT CYCLE	1465
<i>Holly C. Baxter</i>	
COMPETENCY-BASED EDUCATION 101	1473
<i>Rod Ford, Ryan Meyer</i>	
MEMORY IMPROVEMENT BY MUSIC COMPOSITION AND DEVELOPMENT OF MOBILE APPLICATION	1481
<i>Cindy Ow, Chiang Yan Qi, Jazlynn Tan Xiu Min, See Swee Lan</i>	
CREATING A SCENARIO DESIGN WORKFLOW FOR DYNAMICALLY TAILORED TRAINING IN SOCIO-CULTURAL PERCEPTION	1486
<i>Clarissa Graffeo, Tracy St. Benoit, Robert E. Wray, Jeremiah T. Folsom-Kovarik</i>	
LEARNING ORGANIZATION AS A TOOL FOR BETTER AND MORE EFFECTIVE SCHOOLS	1494
<i>Tibor Baráth</i>	
AN EVALUATION OF THE EFFECT OF VARIOUS VOICE QUALITIES ON MEMORY RETENTION	1503
<i>Patrick Ryan Samoza, Jamie Francesca Sugay, Elizabeth Arellano, Benette Custodio</i>	
EXPERIENCENMAP: A TOOL TO HELP TRAINING MANAGERS DEVELOP LEARNING EXPERIENCES	1511
<i>Terence Andre, Ryan Meyer, Kerri Chik, Elijah Lofgren</i>	
TOWARDS EFFECTIVE TRAINING FOR PROCESS AND MARITIME INDUSTRIES	1519
<i>Salman Nazir, Kjell Ivar Øvergård, Zaili Yang</i>	
STANDARDIZED TEST SYSTEM OF HEALTH-RELATED PHYSICAL FITNESS FOR THAI COLLEGE STUDENTS	1527
<i>Tempetch Sookhanaphibarn, Worawat Choensawat</i>	
THE ROLE OF HUMAN FACTORS IN VETERAN SQA TRAINING	1535
<i>Jerry D. Cavin</i>	
MUSIC GESTURAL SKILLS DEVELOPMENT ENGAGING TEACHERS, LEARNERS AND EXPERT PERFORMERS	1543
<i>Christina Volioti, Edgar Hemery, Sotiris Manitsaris, Vicky Teskouropoulou, Erdal Yilmaz, Fabien Moutarde, Athanasios Manitsaris</i>	

QUEST DESIGN FOR INSTRUCTIONAL THIRD-PERSON 3D VIRTUAL WORLDS: BLENDING TWO-DIFFERENT CONCEPTUAL SYSTEMS	1551
<i>Nick V. Flor</i>	
EFFECTIVE MITIGATION OF ANCHORING BIAS, PROJECTION BIAS, AND REPRESENTATIVENESS BIAS FROM SERIOUS GAME-BASED TRAINING	1558
<i>Benjamin A. Clegg, Brian McKernan, Rosa M. Martey, Sarah M. Taylor, Jennifer Stromer-Galley, Kate Kenski, E. Tobi Saulnier, Matthew G. Rhodes, James E. Folkestad, Elizabeth McLaren, Adrienne Shaw, Tomek Strzalkowski</i>	
HUMAN FACTORS ISSUES IN DEVELOPING COUNTRY REMOTE K-12 EDUCATION	1566
<i>Sue Conger, Kirstin Krauss, Clement Simuja</i>	
SHADOWBOX™: FLEXIBLE TRAINING TO IMPART THE EXPERT MINDSET	1574
<i>Joseph Borders, Noel Polander, Gary Klein, Corinne Wright</i>	
INTEGRATIVE PHYSICAL AND COGNITIVE TRAINING DEVELOPMENT TO BETTER MEET AIRMEN MISSION REQUIREMENTS	1580
<i>Molly V. Fischer, Jason Stone, Teresa D. Hawkes, Edward Eveland, Adam J. Strang</i>	
DESIGNING SCHOOLS TO SUPPORT SOCIALIZATION PROCESSES OF STUDENTS	1587
<i>Mark Garibaldi, Liza Josias</i>	
MOTIVATIONAL CLIMATE IN UNITED STATES ARMY RESERVE OFFICER TRAINING CORPS PHYSICAL TRAINING: IMPLICATIONS FOR LEADERSHIP DEVELOPMENT, RETENTION, AND INTERVENTION	1595
<i>Molly V. Fischer</i>	
LEARNING EFFECTS OF LOCATION BASED MIXED REALITY GAME: A PILOT STUDY	1603
<i>Ji-Liang Doong, Ching-Huei Lai, Kai-Hsiang Chuang, Chun-Chia Hsu</i>	
ESTABLISHING GUIDELINES FOR PRODUCING AUDIOVISUAL RECORDING FOR ERGONOMIC ASSESSMENTS	1608
<i>Jorge Ricardo Freund, Mario Vidal</i>	
THE TRICKLE-UP FASHION EFFECT IN FORECASTING NEW TRENDS IN ARCHITECTURE	1611
<i>Wojciech Bonenberg</i>	
ANALYSING END-USER ENERGY RESCHEDULING INTENTIONS USING SIGNAL DETECTION THEORY	1618
<i>Guy H. Walker, Pradeep U. Dissanayaka, Terry C. Lansdown</i>	
USE OF QUALITATIVE RESEARCH IN ARCHITECTURAL DESIGN AND EVALUATION OF THE BUILT ENVIRONMENT	1625
<i>Klaudiusz Fross, Dorota Winnicka-Jaslowska, Anna Guminska, Dariusz Masly, Michal Sitek</i>	
REUSE OF BUILDING MATERIALS	1633
<i>Jerzy Charytonowicz, Maciej Skowronski</i>	
SUSTAINABLE DEVELOPMENT IN THE CONCEPTS OF MODERN BATHROOMS	1638
<i>Anna Jaglarz</i>	
SELECTED HUMAN FACTORS IN MARINA DESIGN	1646
<i>Maciej Bilski</i>	
GREEN BIM IN SUSTAINABLE INFRASTRUCTURE	1654
<i>Wojciech Bonenberg, Xia Wei</i>	

PART 3

ALMOST HUMAN ARCHITECTURE. EXAMPLES OF POLISH ARCHITECTURE WHERE THE HUMAN FACTOR CO-CREATES THE CONCEPT OF THE BUILDINGS	1660
<i>Nina Juzwa, Katarzyna Ujma-Wasowicz, Adam Gil</i>	
DESIGNING A FUNCTIONAL LAYOUT OF A KITCHEN FOR PERSONS WITH DISABILITIES – CONCEPT OF OPTIMAL ACCESS POINTS	1668
<i>Agata Bonenberg</i>	
THE THEORETICAL AND PRACTICAL RELATIONSHIP OF ERGONOMIC: THE STUDY OF PROFESSIONALS INVOLVED IN FOREIGN TRADE ON PORT SYSTEM	1676
<i>Daniele C. Kaminski, Leandro R. V. Vieira, Alessandro D. Vieira</i>	
BARRIERS TO SUCCESSFUL IMPLEMENTATION OF SUSTAINABLE CONSTRUCTION IN THE GHANAIAN CONSTRUCTION INDUSTRY	1682
<i>Ofori Ametepay, Clinton Aigbavboa, Kwame Ansah</i>	
EFFECTS OF CONSTRUCTION PROJECTS SCHEDULE OVERRUNS: A CASE OF THE GAUTENG PROVINCE, SOUTH AFRICA	1690
<i>Mulenga Mukuka, Clinton Aigbavboa, Wellington Thwala</i>	
MUSCULOSKELETAL LOAD ASSESSMENT OF FARMERS DURING SELECTED AGRICULTURAL WORKS	1696
<i>Lukasz Kuta, Józef Ciez, Malgorzata Mlotek</i>	
FORMATION OF SUSTAINABLE INFRASTRUCTURE USING MICROBIAL METHODS AND HUMANIZATION OF MAN-MADE ENVIRONMENT	1704
<i>Romuald Tarczewski</i>	
THE EFFECT OF MANUAL HARVESTING OF FRUIT ON THE HEALTH OF WORKERS AND THE QUALITY OF THE OBTAINED PRODUCE	1712
<i>Malgorzata Mlotek, Lukasz Kuta, Roman Stopa, Piotr Komarnicki</i>	

PUBLIC SPACE IN THE RESIDENTIAL AREAS: THE METHOD OF SOCIAL-SPATIAL ANALYSIS	1720
<i>Wojciech Bonenberg</i>	
MEASUREMENT OF AMENITY IN BUILDINGS INTERIORS COATED WITH CERAMIC INSULATING PAINT	1728
<i>Takashi Oda, Takahisa Nakai, Keisuke Toba, Huang Jianbo</i>	
ACCIDENT MODELLING OF RAILWAY SAFETY OCCURRENCES: THE SAFETY AND FAILURE EVENT NETWORK (SAFE-NET) METHOD	1734
<i>Karen Klockner, Yvonne Toft</i>	
CQC AS AN ELEMENT OF AESTHETIC CONTROL IN RESEARCH OF ARCHITECTURAL SPACE	1742
<i>Pawel Marynczuk</i>	
NO ALARMS AND NO SURPRISES: HOW QUALITATIVE DATA INFORMS BAYESIAN INFERENCE OF ANTICIPATED ALARM SOUNDS	1750
<i>Reinier J. Jansen, René Van Egmond, Huib De Ridder</i>	
HUMAN FACTORS IN THE CONTEXT OF EXCELLENCE MODELS: EUROPEAN FOUNDATION FOR QUALITY MANAGEMENT (EFQM) EXCELLENCE SOFTWARE MODEL AND CROSS-CULTURAL ANALYSIS	1758
<i>Umer Asgher, Monica Leba, Andreea Ionica, Roland Iosif Moraru, Riaz Ahmad</i>	
USE DOSIMETRY VIRTUAL TOOL FOR SECURITY STUDIES PHYSICS AND NUCLEAR	1765
<i>Daniel Mól Machado, André Cotelli, Deise Galvão, Antonio C. A. Mól, Paulo V. R. Carvalho, Mario Cesar R. Vidal</i>	
ASSESSMENT OF COMPLEXITY IN THE TASK TO DEFINE SAFEGUARDS AGAINST DYNAMIC RISKS	1772
<i>S. Ávila Filho, C. R. Sousa, A. C. Carvalho</i>	
LEARNING ENVIRONMENT TO TAKE OPERATIONAL DECISION IN EMERGENCY SITUATION	1780
<i>S. Ávila Filho, A. C. F. Carvalho, G. P. J. Portela, C. Costa</i>	
ACCIDENT INVESTIGATION ON A LARGE CONSTRUCTION PROJECT: AN ETHNOGRAPHIC CASE STUDY	1788
<i>David Oswald, Simon Smith, Fred Sherratt</i>	
IMPLICATIONS FOR BEHAVIORAL INHIBITION AND ACTIVATION IN EVACUATION SCENARIOS: APPLIED HUMAN FACTORS ANALYSIS	1796
<i>V. Wagner, K. W. Kallus, N. J. Neuhuber, M. Schwarz, H. Schrom-Feiertag, S. Ladstaetter, L. Paletta</i>	
IMPROVISATION AT WORKPLACE AND ACCIDENT CAUSATION - AN EXPLORATORY STUDY	1804
<i>Ana Gabriella Amorim, Claudio M. N. A. Pereira</i>	
DESIGNING AN ERGONOMIC CHAIR FOR PEDICURISTS AND MANICURISTS IN QUEZON CITY, PHILIPPINES	1812
<i>Rosanna Alojado, Benette Custodio, Klarissa Mai Lasala, Paco Lorenzo Marigomen</i>	
SPACE VS. CHEMICAL DOMAINS: VIRTUAL AND REAL SIMULATION TO INCREASE SAFETY IN EXTREME CONTEXTS	1817
<i>Irene Lia Schlacht, Salman Nazir, Davide Manca</i>	
THE MEETINGS OF DISASTER VICTIMS AS A SPACE FOR DEVELOPING COMMUNITY RESILIENCE	1825
<i>Jane Ciambela Souza Da Silva, Ricardo José Matos De Carvalho, Alcía Fernanda Da Silva Pimenta, Paulo Victor Rodrigues De Carvalho</i>	
WORKPLACE ADAPTATION OF PEOPLE WITH DISABILITIES IN THE CONSTRUCTION INDUSTRY	1832
<i>Bruno Guimarães, Laura Bezerra Martins, Béda Barkokébas Junior</i>	
ACCIDENT CAUSATION, PREVENTION AND SAFETY MANAGEMENT: A REVIEW OF THE STATE-OF-THE-ART	1838
<i>Manikam Pillay</i>	
QUANTITATIVE ANALYSIS OF THE CONSTRUCTION INDUSTRY WORKERS' PERCEPTION OF RISK IN MUNICIPALITIES SURROUNDING SALVADOR	1846
<i>Alberto Carricho, Anilson R. C. Gomes, Anastácio P. Gonçalves</i>	
RISK ASSESSMENT ON FILIPINO CONSTRUCTION WORKERS	1854
<i>James Renier T. Domingo, Ma. Theresa S. De Pano, Dominic Aily G. Ecat, Nicole Ann D. G. Sanchez, Benette P. Custodio</i>	
FORCE EVALUATION AND COMPARISON FOR SUPPLY TROLLEY IN A HOSPITAL	1861
<i>Chan Yew Tow, Kam Wai Kuen</i>	
COPING WITH UNEXPECTED SAFETY-CRITICAL SITUATIONS - A CONCEPT FOR RESILIENT (SIMULATOR) TEAM TRAINING FOR CONTROL ROOM TEAMS	1865
<i>Frank Ritz, Cornelia Kleindienst, Jonas Brünger, Julia Koch</i>	
CHILDHOOD-HOME-INJURY-SITUATION SIMULATION ADAPTABLE TO AN INDIVIDUAL ENVIRONMENT BASED ON CHILD PHYSICAL MODEL AND INJURY SEMANTIC STRUCTURE DATABASE	1872
<i>Yoshifumi Nishida, Daiki Nakazato, Koji Kitamura, Hiroshi Mizoguchi, Tatsuhiro Yamanaka</i>	
RISK ASSESSMENT SYSTEM BASED ON INTEGRATING INJURY DATA OF MULTIPLE SCHOOLS	1880
<i>Koji Kitamura, Kenta Imai, Yoshifumi Nishida, Hiroshi Takemura, Tatsuhiro Yamanaka</i>	
SAFETY EVALUATION OF PESTICIDE-PROOF MATERIALS FOR AGRICULTURAL CLOTHING USING IN-VIVO TEST	1888
<i>Ryang-Hee Kim, Young-Guk Kwon, Hae-Young Lee, Ji-Young Lim</i>	
IMPLEMENTATION OF HUMAN SYSTEM INTEGRATION (HSI) AND 'NON-FUNCTIONAL CHARACTERISTICS' INTO THE SYSTEMS ENGINEERING LIFECYCLE - A PRACTICAL APPROACH AT AIRBUS DEFENCE AND SPACE	1896
<i>Robert A. Sharples</i>	

CREATING RICH HUMAN-MACHINE INTERFACES WITH RATIONAL RHAPSODY AND QT FOR INDUSTRIAL MULTI-CORE REAL-TIME APPLICATIONS	1903
<i>Liher Granado, Oskar Berreteaga</i>	
EXPLORING A TIMED-AUTOMATA FUZZY COGNITIVE MAPS BASED APPROACH FOR MODELING SYSTEMS OF SYSTEMS	1910
<i>Zhuo Chen, Rajasekar Subramanian, Lawrence Chung, Kendra M. L. Cooper</i>	
A COOPERATIVE AUTOMATION CONCEPT FOR USER-ORIENTED SUPPORT OF AIR TARGET IDENTIFICATION	1918
<i>Emre Özyurt, Frank Flemisch, Bernhard Döring</i>	
USE OF ELECTROGLOTTOGRAPH (EGG) TO FIND A RELATIONSHIP BETWEEN PITCH, EMOTION AND PERSONALITY	1926
<i>Lu Hui, Liu Hui Ting, Swee Lan See, Paul Yaozhu Chan</i>	
ENHANCING USER EXPERIENCE THROUGH CUSTOMISATION OF UI DESIGN	1932
<i>Sarah Low Tze Hui, Swee Lan See</i>	
HUMAN FACTORS ASPECTS IN TEST CASES FORMALIZATION	1938
<i>Bruno Panicucci Pinheiro De Castro, Plinio Thomaz Aquino Junior</i>	
BENEATH A LEARNING MANAGEMENT SYSTEM - UNDERSTANDING THE HUMAN INFORMATION INTERACTION IN INFORMATION SYSTEMS	1946
<i>Michael Dzigbordi Dzandu, Yinshan Tang</i>	
INCORPORATING RELEVANT USABILITY FACTORS INTO CRITICAL INTERACTIONS	1953
<i>David C. Dunkle</i>	
INTELLIGENT JOB MATCHING WITH SELF-LEARNING RECOMMENDATION ENGINE	1959
<i>May Fern Koh, Yew Choong Chew</i>	
AN ASSESSMENT OF TECHNOLOGIES WITH WIDE RANGE OF IMPACT. A CASE OF RFID	1966
<i>Bartłomiej Gladysz, Krzysztof Santarek</i>	
AN OBSERVATIONAL STUDY OF USABILITY IN COLLABORATIVE TANGIBLE INTERFACES FOR COMPLEX PLANNING SYSTEMS	1974
<i>Tarfah Alrashed, Almaha Almalki, Salma Aldawood, Tariq Alhindi, Ira Winder, Ariel Noyman, Anas Alfaris, Areej Alwabil</i>	
HANDLING COMPLEXITY OF A MODEL IN SYSTEM DESIGN: FRAMEWORK, FORMALISM AND METRICS	1981
<i>Hycham Aboutaleb, Bruno Monsuez</i>	
ETRANSPLANT - APP TO IMPROVE TRANSPLANT PROCESS IN SÃO PAULO - BRAZIL	1989
<i>Cristina Corrêa De Oliveira, Camila Inácio Belo Silva, Rogério Da Silva Yokomizo, Lucas Oliveira Caetano, Luciana Bertocco De Paiva Haddad</i>	
USING MODEL BASED ENGINEERING TO OWN THE TECHNICAL BASELINE	1995
<i>Dave Campbell, Garrett Wampole, Tom Wheeler</i>	
HUMAN FACTORS IN THE DESIGN AND EVALUATION OF BIOINFORMATICS TOOLS	2003
<i>Naelah Al-Ageel, Areej Al-Wabil, Ghada Badr, Noura Alomar</i>	
A NOTIONAL MODEL OF CREATION, MAINTENANCE, AND ENRICHMENT OF HUMAN CAPITAL	2011
<i>Dennis J. Folds</i>	
A QUALITY FRAMEWORK FOR SOFTWARE CONTINUOUS INTEGRATION	2019
<i>Saba Hamdan, Suad Alramouni</i>	
EVOLUTION OF THE MOBILE ENTERPRISE APP: A DESIGN PERSPECTIVE	2026
<i>Richard Newhook, David Jaramillo, Jon G. Temple, Kelsey J. Duke</i>	
EMBODIED HEAD GESTURE AND DISTANCE EDUCATION	2034
<i>Muhammad Sikandar Lal Khan, Shafiq Ur Réhman</i>	
ACTIVE VISION FOR TREMOR DISEASE MONITORING	2042
<i>Alaa Halawani, Shafiq Ur Réhman, Haibo Li</i>	
GRAPH-BASED SPARSE REPRESENTATION FOR IMAGE DENOISING	2049
<i>Qi Ge, Xiaogang Cheng, Wenzhe Shao, Yue Dong, Wenjin Zhuang, Haibo Li</i>	
MEETING OF MINDS AND MERGING OF MIND-SETS	2057
<i>Atul Apte</i>	
ON THE INFLUENCING FACTORS OF DICTIONARY APP INTERFACE DESIGN FOR THE ELDERS	2065
<i>Wen-Te Chang, Chan-Li Lin, Kuo-Chen Huang, Ching-Chang Chuang</i>	
A SYSTEM ANALYSIS OF TRANSMEDIA STORYTELLING TOYS IN RELATION TO DESIRE AND PLEASURE	2071
<i>Tore Gulden</i>	
APPLYING DESIGN REASONING AND SEMANTIC DEBATE IN MEANING AND IDENTITY CREATION	2079
<i>André Liem, Gregoire Bonnemairé</i>	
EXPERIENCING SHARED AND INDIVIDUAL OWNERSHIP OF PRODUCTS AND SERVICES	2087
<i>André Liem</i>	
MIPIACCE METHODOLOGY: A PRAGMATIC METHOD USED FOR AN ANALYSIS OF PLEASURES PROVIDED BY SHOE DESIGN THAT DEVELOPED FOR DISABLED WEARERS	2095
<i>Mariana Rachel Roncoletta</i>	
THEMED PASSENGER CARRIAGES: PROMOTING COMMUTERS' HAPPINESS ON RAPID TRANSIT SYSTEMS THROUGH AMBIENT AND AESTHETIC INTELLIGENCE	2103
<i>Ang Sheng Rui, Daniela Alina Plewe, Carsten Röcker</i>	
TOYS AS ENABLERS FOR SELF-PRODUCING SOCIAL SYSTEMS: EXPERIENCED PLEASURE WITHIN PLAY	2110
<i>Tore Gulden</i>	

IDENTITY REFERENCES IN PRODUCT DESIGN: AN APPROACH FOR INTER-RELATING VISUAL PRODUCT EXPERIENCE AND BRAND VALUE REPRESENTATION	2118
<i>Anders Warell</i>	
DESIGN FOR GAME SITUATION BASED ON PLAYER'S PERSONALITY	2126
<i>Masashi Okubo, Shingo Yamada, Mamiko Sakata</i>	
SEARCHING FOR THE 'SWEET-SPOT': DEMONSTRATING THE CONTRIBUTION OF SHAPE ANALYSIS TOOLS IN STIMULI CREATION.....	2134
<i>Charlie Ranscombe, Philip Kinsella, Janneke Blijlevens</i>	
A DESIGN OF AUGMENTED TABLETOP GAME BASED ON RFID TECHNOLOGY	2142
<i>Jingyu Tan, Pei-Luen Patrick Rau</i>	
HOW LARGE IS YOUR PHONE? A CROSS-CULTURAL STUDY OF SMARTPHONE COMFORT PERCEPTION AND PREFERENCE BETWEEN GERMANS AND CHINESE.....	2149
<i>Pei-Luen Patrick Rau, Yubo Zhang, Louis Biaggi, Roberto A. Engels, Long Qian, Henrik Ribjerg</i>	
THE AMBIENCE OF AMBIENT INTELLIGENCE: AN ASIAN APPROACH TO AMBIENT SYSTEMS?.....	2155
<i>Cindy Lin Kaiying, Daniela Alina Plewe, Carsten Röcker</i>	
A METHOD FOR DEVELOPING IMAGES OF CLOTHES BASED ON VISUAL AND TACTILE EVALUATIONS OF "THICKNESS" AND "THINNESS"	2162
<i>Tomoharu Ishikawa, Shoto Taira, Kazuya Sasaki, Keiko Miyatake, Miyoshi Ayama</i>	
PROPOSAL OF DESIGN PATTERNS TO IMPROVE THE SYMPATHETIC DIMENSION OF A HUMAN-COMPUTER RELATIONSHIP.....	2167
<i>Damien Lockner, Nathalie Bonnardel</i>	
DESIGNING HUMOR FOR PLAYABLE CITIES	2175
<i>Anton Nijholt</i>	
A STUDY ON PERSONAL SPACE IN VIRTUAL SPACE BASED ON PERSONALITY	2183
<i>Ryota Nishihara, Masashi Okubo</i>	
AESTHETIC FLEXIBILITY IN THE MANAGEMENT OF VISUAL PRODUCT BRANDING.....	2191
<i>Torbjörn Andersson, Anders Warell</i>	
THE DESIGN AND TECHNOLOGICAL INNOVATION: HOW TO UNDERSTAND THE GROWTH OF STARTUPS COMPANIES IN COMPETITIVE BUSINESS ENVIRONMENT	2199
<i>Isabela Moroni, Amilton Arruda, Kátia Araujo</i>	
EVALUATION OF ASSISTIVE MOBILITY PRODUCT FOR THE JAPANESE ELDERLY BY THE KANSEI SHEETS.....	2205
<i>Nermin Elokla, Yasuyuki Hirai</i>	
STUDYING THE ACCEPTANCE OF SOMATOSENSORY GAME FOR CHINESE SQUARE DANCERS	2213
<i>Chin-Wen Yu, Pei-Luen Patrick Rau</i>	
EXPLORING THE FEASIBILITY OF USING AFFECTIVE PICTURES TO ELICIT POSITIVE EMOTION WITH NURSING HOME RESIDENTS WITH DEMENTIA	2219
<i>Wei-Ying Chou, Christine Waszynski, Jeanne Kessler, P. John Clarkson</i>	
CONSIDERATIONS ON ARCHIVING TRADITIONAL SKILLS FOCUSING ON PAUSES AND FUNDAMENTAL MOVEMENTS.....	2223
<i>Hiroki Nomiya, Teruhisa Hochin</i>	
THEORETICAL STRUCTURE OF METAPHORS IN EMOTIONAL DESIGN	2231
<i>Wonjoon Chung</i>	
STUDY OF THE EMPTY-NESTERS' PREFERENCE OF DRUG PACKAGING.....	2238
<i>Delai Men, Qianyu Liu</i>	
UTILIZING END USER INPUT IN EARLY PRODUCT DEVELOPMENT	2244
<i>Young Mi Choi</i>	
GLASS VS. PLASTIC: AFFECTIVE JUDGMENTS OF FOOD PACKAGES AFTER VISUAL AND HAPTIC EXPLORATION	2251
<i>S. Balzarotti, B. Maviglia, F. Biassoni, M. R. Ciceri</i>	
PSYCHOLOGY AND DESIGN. THE INFLUENCE OF THE ENVIRONMENT'S REPRESENTATION OVER EMOTION AND COGNITION. AN ET STUDY ON IKEA DESIGN.....	2259
<i>Barbara Colombo, Silvia Laddaga, Alessandro Antonietti</i>	
EXPLORING THE EMOTIONAL EXPERIENCE OF THE USER AND DESIGNER, BOTH IN THE DESIGN PROCESS AND CLASSROOM.....	2267
<i>Cliff Shin, Joyce Thomas</i>	
CASE STUDY: USE OF ONLINE TOOLS IN THE CLASSROOM AND THEIR IMPACT ON INDUSTRIAL DESIGN PEDAGOGY.....	2275
<i>Jose Rivera-Chang</i>	
THE HAPPINESS DIFFERENCE BETWEEN TWO CHINESE WORKER GROUPS: A COMPARISON BETWEEN MIGRANT WORKERS ON PRODUCTION LINE AND LOCAL WORKERS IN RAILWAY ELECTRICAL SUPPLY SECTION	2281
<i>Bin Liu, Wei Zhang</i>	
A STUDY ON THE FORMS AND USER'S BEHAVIORS OF THE PUBLIC SEATS IN NATIONAL TAIPEI UNIVERSITY OF TECHNOLOGY	2288
<i>Tien-Ling Yeh, Chieh-Ju Huang</i>	
THE EXPERIMENTATION OF MATRIX FOR PRODUCT EMOTION	2295
<i>Dosun Shin, Zheng Wang</i>	
EVALUATING PLAYER TASK ENGAGEMENT AND AROUSAL USING ELECTROENCEPHALOGRAPHY.....	2303
<i>Timothy McMahan, Ian Parberry, Thomas D. Parsons</i>	

FASHION DESIGN: THE PROJECT OF THE INTANGIBLE	2311
<i>Maria Celeste De F. Sanches, Bernabé Hernandis Ortuño, Sérgio R. Moreira Martins</i>	
EVALUATING THE USER EXPERIENCE OF PLAYFUL INTERACTIVE LEARNING INTERFACES WITH CHILDREN	2318
<i>Asma Alhussayen, Weaam Alrashed, Evi Indriasari Mansor</i>	
NEW WAY TO OPTIMISE THE DESIGN PROCESS FROM EMOTION PERSPECTIVES	2325
<i>Amic G. Ho</i>	
AN E-TRIKE ICE PROJECT - INNOVATIVE, CONCRETE AND ERGONOMIC: SYSTEMS DESIGN TO SUPPORT SUSTAINABLE E-TRIKE COMMERCIALIZATION	2333
<i>Ronalyn Luansing, Clarissa Pesigan, Eduardo Rustico Jr.</i>	
BAYESIAN PERSPECTIVE ON THE DECK OFFICER'S SITUATION AWARENESS TO NAVIGATION ACCIDENTS	2341
<i>George Ad. Psarros</i>	
EMPOWERING PEOPLE WITH DISABILITIES USING URBAN PUBLIC TRANSPORT	2349
<i>J. Schlingensiepen, E. Naroska, T. Boltan, O. Christen, S. Schmitz, C. Ressel</i>	
FATIGUE DETECTION IN COMMERCIAL FLIGHT OPERATIONS: RESULTS USING PHYSIOLOGICAL MEASURES	2357
<i>Lisa C. Thomas, Christopher Gast, Robert Grube, Kimberly Craig</i>	
USE OF NUMERICAL EVACUATION TOOLS TO DEMONSTRATE THE RESPECT OF LAWFUL REQUIREMENTS FOR THE ROLLING STOCK	2365
<i>Guillaume Craveur</i>	
USING VISION SYSTEM TECHNOLOGIES FOR OFFSET APPROACHES IN LOW VISIBILITY OPERATIONS	2373
<i>Lynda J. Kramer, Randall E. Bailey, Kyle K. Ellis</i>	
RELATING THE DETECTION RESPONSE TASK TO CRITICAL EVENTS – CONSEQUENCES OF HIGH COGNITIVE WORKLOAD TO BRAKE REACTION TIMES	2381
<i>Odette Mantzke, Andreas Keinath</i>	
LONG-TERM DISCOMFORT EVALUATION: COMPARISON OF REPORTED DISCOMFORT BETWEEN A CONCEPT ELEVATED DRIVING POSTURE AND A CONVENTIONAL DRIVING POSTURE	2387
<i>Jordan Smith, Neil Mansfield, Diane Gyi</i>	
EFFECTS OF FORCE FEEDBACK AND DISTRACTOR LOCATION ON A CDTI TARGET SELECTION TASK	2395
<i>Kevin J. Monk, Thomas Z. Strybel, Kim-Phuong L. Vu, Panadda Marayong, Vernol Battiste</i>	
VIGILANCE DECREMENT AND PASSIVE FATIGUE CAUSED BY MONOTONY IN AUTOMATED DRIVING	2403
<i>Moritz Körber, Andrea Cingel, Markus Zimmermann, Klaus Bengler</i>	
IDENTIFYING THE IMPORTANCE OF PERCEPTUAL CYCLE CONCEPTS DURING CRITICAL DECISION MAKING IN THE COCKPIT	2410
<i>Katherine L. Plant, Neville A. Stanton</i>	
WHEN COMMUNICATION BREAKS DOWN OR WHAT WAS THAT? – THE IMPORTANCE OF COMMUNICATION FOR SUCCESSFUL COORDINATION IN COMPLEX SYSTEMS	2418
<i>Alexander Eriksson, Neville A. Stanton</i>	
MULTINOMIAL LOGISTIC REGRESSION MODEL FOR PREDICTING DRIVER'S DROWSINESS USING BEHAVIORAL MEASURES	2426
<i>Atsuo Murata, Yoshito Fujii, Kensuke Naitoh</i>	
TREND ANALYSIS OF BEHAVIORAL MEASURES FOR PREDICTING POINT IN TIME OF CRASH	2434
<i>Atsuo Murata, Takashi Yamaashi, Kohei Fukuda, Makoto Moriwaka</i>	
HUMAN FACTORS ASSESSMENT OF DISTURBANCES TO SCHEDULED PERFORMANCE-BASED NAVIGATION ARRIVAL OPERATIONS	2442
<i>Lindsay K. Sturre, Thomas E. Kozon, Savita A. Verma, Jaewoo Jung, Shannon J. Zelinski</i>	
EFFECTIVE PERFORMANCE MEASURES FOR HIGHWAY PATROL AGENCIES TO CHANGE POOR DRIVER BEHAVIORS	2450
<i>Maral Jalili, Mehmet E. Ozbek, Joe G. McCarthy, Emilia R. Kohlman Rabbani</i>	
NEXTGEN SURFACE TRAJECTORY-BASED OPERATIONS (STBO): EVALUATING CONFORMANCE TO A FOUR-DIMENSIONAL TRAJECTORY (4DT)	2458
<i>Deborah L. Bakowski, Becky L. Hooey, David C. Foyle, Cynthia A. Wolter</i>	
DRIVER SUPPORT BY A VIBROTACTILE SEAT MATRIX – RECOGNITION, ADEQUACY AND WORKLOAD OF TACTILE PATTERNS IN TAKE-OVER SCENARIOS DURING AUTOMATED DRIVING	2466
<i>Matti Schwalk, Niko Kalogerakis, Thomas Maier</i>	
ENCOURAGING ECO-DRIVING WITH MULTI-SENSORY INFORMATION	2474
<i>Rich C. McIlroy, Neville A. Stanton</i>	
AIR TRAFFIC CONTROLLER TRUST IN AUTOMATION IN NEXTGEN	2482
<i>Tamaz Mirchi, Kim-Phuong Vu, James Miles, Lindsay Sturre, Sam Curtis, Thomas Z. Strybel</i>	

PART 4

STANDARD REACTIONS – DRIVER REACTIONS IN CRITICAL DRIVING SITUATIONS	2489
<i>Stefanie Weber, Kristin Blum, Antonio Ernstberger, Berthold Färber</i>	

DISCOVERING DRIVER-VEHICLE COORDINATION PROBLEMS IN FUTURE AUTOMATED CONTROL SYSTEMS: EVIDENCE FROM VERBAL COMMENTARIES	2497
<i>Victoria A. Banks, Neville A. Stanton</i>	
WORKING CONDITIONS OF BUS DRIVERS IN A LARGE BRAZILIAN METROPOLIS.....	2505
<i>Anastácio Pinto Gonçalves Filho, Matheus Souza Rocha, Ádria Fernanda Meneses Oliveira, Ulisses Costa Dos Santos, Janssen Villian Ramos Costa, Jackson Santos De Jesus</i>	
A REVIEW AND FRAMEWORK OF CONTROL AUTHORITY TRANSITIONS IN AUTOMATED DRIVING.....	2510
<i>Zhenji Lu, Joost C. F. De Winter</i>	
USING CROWDFLOWER TO STUDY THE RELATIONSHIP BETWEEN SELF-REPORTED VIOLATIONS AND TRAFFIC ACCIDENTS	2518
<i>J. C. F. De Winter, M. Kyriakidis, D. Dodou, R. Happee</i>	
STEERING CONTROLLER IDENTIFICATION AND DESIGN FOR HUMAN-LIKE OVERTAKING	2526
<i>Yujie Zhang, Raymond Hoogendoorn, Manuel Mazo Jr., Hans Hellendoorn</i>	
AN INTERNATIONAL CROWDSOURCING STUDY INTO PEOPLE'S STATEMENTS ON FULLY AUTOMATED DRIVING.....	2534
<i>Pavlo Bazilinskyy, Miltos Kyriakidis, Joost De Winter</i>	
SHIFTS IN ABILITY REQUIREMENTS AS PERCEIVED AMONG AVIATION OPERATORS	2543
<i>Hinnerk Eißfeldt, Katja Gayraud</i>	
A MULTI-METHOD ANALYSIS OF THE ACCESSIBILITY OF THE IZMIR FERRY SYSTEM	2550
<i>Sebastiano Ercoli, Andrea Ratti, Emre Ergül</i>	
TARGET DETECTION WITH HELMET-MOUNTED DISPLAYS IN LOW VISIBILITY HELICOPTER OPERATIONS.....	2558
<i>Patrizia Knabl, Sven Schmerwitz, Hans-Ulrich Doehler</i>	
USAGE OF WIRELESS MYON 320 SURFACE ELECTROMYOGRAPHY (SEMG) SYSTEM IN RECORDING MOTORCYCLIST MUSCLE ACTIVITIES ON REAL ROADS: A CASE STUDY	2566
<i>Helmi Rashid, Abdul Rahman Omar, Roseleena Jaafar, Sukarnur Che Abdullah, Muhammad Izzat Nor Ma'Arof, Wan Muhammad Syahmi Wan Fauzi, Rohani Haron, Zamalia Mahmud, Mohamad Azlan Mohamed Shapie, Mohd Azman Mohd Ismail</i>	
EFFECTS OF USING A SMART PHONE ON PEDESTRIANS' ATTENTION AND WALKING.....	2574
<i>Shigeru Haga, Ayaka Sano, Yuri Sekine, Hideka Sato, Saki Yamaguchi, Kosuke Masuda</i>	
THE MOTORCYCLE DESIGN PARAMETER DATABASE (MDPD) FOR DIFFERENT MOTORCYCLE MODELS.....	2581
<i>M. I. N. Ma'Arof, A. R. Omar, I. N. Ahmad, R. Jaafar, W. M. S. W. Fauzi, A. A. Rahim, H. Rashid, Z. Mahmud</i>	
ASSESSING NAVIGATIONAL TEAMWORK THROUGH THE SITUATIONAL CORRECTNESS AND RELEVANCE OF COMMUNICATION	2589
<i>Kjell Ivar Øvergård, Astrid R. Nielsen, Salman Nazir, Linda J. Sorensen</i>	
AN ERGONOMIC STUDY ON THE UP-DILIMAN JEEPNEY DRIVER'S WORKSPACE AND DRIVING CONDITIONS	2597
<i>Ma. Carmella Coz, Paul Jason Flores, Kim Louie Hernandez, Alyssa Jean Portus</i>	
ALL RESPONSIBILITY, NO CARE: A SYSTEMS ANALYSIS CASE STUDY OF BEACH DRIVING STAKEHOLDERS IN AUSTRALIA.....	2605
<i>Nicholas J. Stevens, Paul M. Salmon</i>	
THE APPLICATION OF A SYSTEMS THINKING DESIGN TOOLKIT TO IMPROVE SITUATION AWARENESS AND SAFETY AT ROAD INTERSECTIONS	2613
<i>Gemma J. M. Read, Paul M. Salmon, Michael G. Lenné</i>	
MODELING DRIVER RESPONSE TO IMPERFECT VEHICLE CONTROL AUTOMATION	2621
<i>Bobbie D. Seppelt, John D. Lee</i>	
CAN WE TALK ABOUT SPEED? THE EFFECT OF VERBAL PROTOCOLS ON DRIVER SPEED AND PERCEIVED WORKLOAD.....	2629
<i>Miles Thomas, Natassia Goode, Eryn Grant, Natalie Z. Taylor, Paul M. Salmon</i>	
ADJUSTABLE TANK COVER FOR POSTURA MOTERGOTM UTILIZING RIB AND SPINE CHASSIS (RISCTM).....	2635
<i>W. M. S. W. Fauzi, A. R. Omar, R. Jaafar, M. I. N. Ma'Arof, H. Rashid, W. N. A. W. Fauzi</i>	
EVALUATION OF A RADIO TUNING TASK ON ANDROID WHILE DRIVING	2642
<i>Michael Krause, Cajetan Angerer, Klaus Bengler</i>	
COMPARING OCCLUSION METHOD BY DISPLAY BLANKING TO OCCLUSION GOGGLES.....	2650
<i>Michael Krause, Nicole Donant, Klaus Bengler</i>	
APP ANALYTICS: PREDICTING THE DISTRACTION POTENTIAL OF IN-VEHICLE DEVICE APPLICATIONS.....	2658
<i>M. Krause, A. S. Conti, M. Henning, C. Seubert, C. Heinrich, K. Bengler, C. Herrigel, D. Glaser</i>	
THE DYNAMIC SIGNALIZATION OF CALAMITY ROUTES – A DRIVING SIMULATOR STUDY.....	2666
<i>Joris Cornu, Kris Brijs, Tom Brijs, Geert Wets</i>	
FROM DESK TO FIELD - HUMAN FACTOR ISSUES IN REMOTE MONITORING AND CONTROLLING OF AUTONOMOUS UNMANNED VESSELS	2674
<i>Yemao Man, Monica Lundh, Thomas Porathe, Scott Mackinnon</i>	
CONSTRAINT ANALYSIS FOR AIRCRAFT LANDING IN DISTRIBUTED CREWING CONTEXTS	2682
<i>Judit Varga, Claudia Jacob, Matt Grote, Neville Stanton</i>	
TOWARDS UNDERSTANDING THE INFLUENCE OF ENVIRONMENTAL DISTRACTORS ON PEDESTRIAN BEHAVIOR	2690
<i>Hagai Tapiro, Tal Oron-Gilad, Yisrael Parmet</i>	

80 FEET SUSTAINABLE MOTORYACHT: TECHNOLOGICAL SOLUTIONS CONCEPT OF THE LIVING SPACES ON BOARD	2698
<i>Massimo Di Nicolantonio, Jessica Lagatta, Andrea Vallicelli</i>	
"IT'S A FRIGHTFUL SCENARIO": A STUDY OF TRAM COLLISIONS ON A MIXED-TRAFFIC ENVIRONMENT IN AN AUSTRALIAN METROPOLITAN SETTING	2706
<i>Anjum Naweed, Janette Rose</i>	
DESIGN FOR INCLUSION. DIFFERENCES AND SIMILARITIES BETWEEN DFA AND UD IN THE FIELD OF SAILING YACHT DESIGN	2714
<i>Jessica Lagatta, Massimo Di Nicolantonio, Andrea Vallicelli</i>	
A COMPARISON OF DISPLAY CONCEPTS FOR A NAVIGATION SYSTEM IN AN AUTOMOTIVE CONTACT ANALOG HEAD-UP DISPLAY	2722
<i>Lisa Pfannmüller, Martina Kramer, Bernhard Senner, Klaus Bengler</i>	
QUALITY CONTROL METHODS FOR PRODUCT RELIABILITY AND SAFETY	2730
<i>Beata Mrugalska, Edwin Tjytk</i>	
DEVELOPMENT OF TRAINING FOR NEW AIR TRAFFIC CONTROL TECHNOLOGY IMPLEMENTATION	2738
<i>Caitlin A. Surakitbanharn, Steven J. Landry, Jittra Rukijkpanich</i>	
HAPTIC GEAR SHIFTING INDICATION: EVALUATING ACCEPTANCE AND POTENTIAL FUEL CONSUMPTION REDUCTION	2746
<i>Jonas Radlmayr, Thomas Selzer, Antonio Arcati, Klaus Bengler</i>	
OBSERVATIONS OF DRIVERS' BEHAVIOR WHEN OPENING CAR DOORS	2753
<i>Cheng-Yong Huang</i>	
ERGONOMIC DESIGN OF THE VEHICLE MOTION IN AN AUTOMATED DRIVING CAR.....	2761
<i>Alexander Lange, Martin Albert, Karl-Heinz Siedersberger, Klaus Bengler</i>	
HAZARD PERCEPTION ASSESSMENT – HOW MUCH ECOLOGICAL VALIDITY IS NECESSARY?	2769
<i>Sarah Malone, Roland Brünken</i>	
COMMERCIAL MOTOR VEHICLE DRIVER PERFORMANCE WITH ADAPTIVE CRUISE CONTROL IN ADVERSE WEATHER	2777
<i>K. Grove, J. Atwood, P. Hill, G. Fitch, A. Difonzo, M. Marchese, M. Blanco</i>	
INTERACTION DESIGN FOR COMMUNICATING SYSTEM STATE AND CAPABILITIES DURING AUTOMATED HIGHWAY DRIVING	2784
<i>Pontus Larsson, Emma Johansson, Mikael Söderman, Deborah Thompson</i>	
A CHARGING PLACE TO BE - USERS' EVALUATION CRITERIA FOR THE POSITIONING OF FAST-CHARGING INFRASTRUCTURE FOR ELECTRO MOBILITY	2792
<i>Ralf Philipsen, Teresa Schmidt, Martina Ziefle</i>	
THE COMMAND TEAM EXPERIMENTAL TEST-BED STAGE 1: DESIGN AND BUILD OF A SUBMARINE COMMAND ROOM SIMULATOR	2800
<i>Aaron Roberts, Neville Stanton, Daniel Fay</i>	
INTERACTIVE DISPLAYS IN PUBLIC TRANSPORT – CHALLENGES AND EXPECTATIONS	2808
<i>Stephan Hörold, Cindy Mayas, Heidi Krömker</i>	
AN ERGONOMIC ANALYSIS OF TRICYCLE SIDECARS IN QUEZON CITY	2816
<i>Neil John L. Dorado, Patrick Daniel C. Fabros, Carlos Antonio N. Rupisan</i>	
INCREASED AWARENESS FOR MARITIME HUMAN FACTORS THROUGH E-LEARNING IN CREW-CENTERED DESIGN	2824
<i>Gesa Praetorius, Aditi Kataria, Erik Styhr Petersen, Jens-Uwe Schröder-Hinrichs, Michael Baldauf, Nina Kähler</i>	
AUTOMATED DRIVING – ASSESSMENT OF INTERACTION CONCEPTS UNDER REAL DRIVING CONDITIONS	2832
<i>Martin Albert, Alexander Lange, Annika Schmidt, Martin Wimmer, Klaus Bengler</i>	
SMART GLASSES TO SUPPORT MARITIME PILOTS IN HARBOR MANEUVERS.....	2840
<i>Marie-Christin Ostendorp, Jan Charles Lenk, Andreas Lüdtk</i>	
ASSESSMENT OF OCCUPATIONAL HAZARDS CONTRIBUTING TO WORK-RELATED MUSCULOSKELETAL DISORDER OF FILIPINO PEDICAB DRIVERS	2848
<i>Arisa Dizon, Ana Francesca De Asis, Catherine Cuenca, John Alfred Halos, Benette Custodio</i>	
REVIEW OF EYE-RELATED MEASURES OF DRIVERS' MENTAL WORKLOAD	2854
<i>Gerhard Marquart, Christopher Cabrall, Joost De Winter</i>	
A HIERARCHICAL TASK ANALYSIS OF COMMERCIAL DISTRIBUTION DRIVING IN THE UK.....	2862
<i>Melissa Bedinger, Guy H. Walker, Maja Piecyk, Philip Greening, Stas Krupenia</i>	
TAKE-OVER REQUESTS FOR AUTOMATED DRIVING	2867
<i>Vivien Melcher, Stefan Rauh, Frederik Diederichs, Harald Widloither, Wilhelm Bauer</i>	
MEASURING DRIVERS' VISUAL ATTENTION IN WORK ZONES.....	2874
<i>Luann Theiss, George F. Gillette II, Gerald L. Ullman</i>	
INFORMATION SYSTEMS FOR COOPERATION IN OPERATIONAL TRAIN TRAFFIC CONTROL	2882
<i>Bengt Sandblad, Arne W. Andersson, Simon Tschirmer</i>	
DRIVING IN AN INCREASINGLY AUTOMATED WORLD – APPROACHES TO IMPROVE THE DRIVER-AUTOMATION INTERACTION.....	2889
<i>Sonja Stockert, Natalie Tara Richardson, Markus Lienkamp</i>	
THE EFFECT OF DYNAMIC (FISHEYE) FEATURE IN A SPEEDOMETER ON DRIVER'S SPEED READING PERFORMANCE.....	2897
<i>Sarthak Manna, Rama Kishore Akshay Pedamallu, Sang-Hwan Kim</i>	

SHOWING UNCERTAINTY IN AIRCRAFT COCKPITS USING ICONS	2905
<i>Ari Kolbeinsson, Göran Falkman, Jessica Lindblom</i>	
HUMAN FACTORS AND ERGONOMICS IN TRANSPORTATION CONTROL SYSTEMS	2913
<i>Kate Dobson</i>	
BEYOND THE CROSSING: A COGNITIVE WORK ANALYSIS OF RAIL LEVEL CROSSING SYSTEMS	2921
<i>Paul M. Salmon, Michael G. Lenné, Gemma J. M. Read, Christine M. Mulvihill, Miranda Cornelissen, Kristie L. Young, Guy H. Walker, Neville A. Stanton, Nicholas Stevens</i>	
IMPROVING DISPATCHING SOFTWARE IN RAILWAY ENGINEERING	2929
<i>Isabel Schütz, Anselmo Stelzer</i>	
AN INVESTIGATION OF THE HARBOR PILOT CONCEPT FOR SINGLE PILOT OPERATIONS	2937
<i>Martin T. Koltz, Zachary S. Roberts, John Sweet, Henri Battiste, James Cunningham, Vernol Battiste, Kim-Phuong L. Vu, Thomas Z. Strybel</i>	
HEAVY VEHICLE AUTOMATION: HUMAN FACTORS LESSONS LEARNED	2945
<i>C. Nowakowski, Steven E. Shladover, H.-S. Tan</i>	
A CROSS-CUTTING HUMAN FACTORS IMPACT ASSESSMENT OF PLANNED NEXTGEN CHANGES	2953
<i>Edward Austrian, Katherine Berry, Michael Sawyer</i>	
QUANTIFYING THE HUMAN ELEMENT OF SAFETY IN AIRPORT TOWER OPERATIONS: OVERCOMING RISKS INTRODUCED BY STATIC AIRPORT CHARACTERISTICS	2960
<i>Katherine Berry, Michael Sawyer, Jordan Hinson, Lori Dewalt</i>	
A PROACTIVE ASSESSMENT OF THE CHANGING NON-CONFORMANCE RISK PROFILE FOR ARRIVAL AND DEPARTURE PROCEDURES IN NEXTGEN	2967
<i>Michael W. Sawyer, Katherine A. Berry, Andrew Henderson, Richard Rohde, Devin Liskey</i>	
CONFIDENCE AND RELIABILITY IN DRIVING SIMULATOR BASED EXPERT REVIEWS OF ADAS CONTROLLABILITY	2974
<i>Patrick Galaske, Veronika Weinbeer, Mehdi Farid, Klaus Bengler</i>	
MEASURING SITUATION AWARENESS WITH PROBE QUESTIONS: REASONS FOR NOT ANSWERING THE PROBES	2982
<i>James C. Cunningham, Henri Battiste, Sam Curtis, Elyse C. Hallett, Martin Koltz, Summer L. Brandt, Joel Lachter, Vernol Battiste, Walter W. Johnson</i>	
ACCOMMODATING OFF NOMINAL CONDITIONS WHEN WORKING TO A METERED SCHEDULE	2990
<i>Lynne Martin, Jimmy Nguyen, Melody Lin, Shivanjli Sharma, Kevin Witzberger</i>	
MAY I INTERRUPT? THE EFFECT OF SPAM PROBE QUESTIONS ON AIR TRAFFIC CONTROLLER PERFORMANCE	2998
<i>Jillian Keeler, Henri Battiste, Elyse C. Hallett, Zach Roberts, Alice Winter, Karen Sanchez, Thomas Z. Strybel, Kim-Phuong L. Vu</i>	
TRAINING STUDENT AIR TRAFFIC CONTROLLERS TO TRUST AUTOMATION	3005
<i>Adriana Miramontes, Adriana Tesoro, Yuri Trujillo, Edward Barraza, Jillian Keeler, Alexander Boudreau, Thomas Z. Strybel, Kim-Phuong L. Vu</i>	
DRIVER STATE MONITORING SYSTEMS– TRANSFERABLE KNOWLEDGE MANUAL DRIVING TO HAD	3011
<i>Joel Gonçalves, Klaus Bengler</i>	
PILOT SITUATION AWARENESS AND ITS IMPLICATIONS FOR SINGLE PILOT OPERATIONS: ANALYSIS OF A HUMAN-IN-THE-LOOP STUDY	3017
<i>Summer L. Brandt, Joel Lachter, Vernol Battiste, Walter Johnson</i>	
TRUST IN AUTOMATION – BEFORE AND AFTER THE EXPERIENCE OF TAKE-OVER SCENARIOS IN A HIGHLY AUTOMATED VEHICLE	3025
<i>Christian Gold, Moritz Körber, Christoph Hohenberger, David Lechner, Klaus Bengler</i>	
HUMAN REQUIREMENTS VALIDATION FOR COMPLEX SYSTEMS DESIGN	3033
<i>Andreas Gregoriades, Jack Hadjicosti, Christos Florides, Maria Pamapaka</i>	
EVALUATION OF HUMAN ERROR PROBABILITY OF DISC BRAKE UNIT ASSEMBLY AND WHEEL SET MAINTENANCE OF RAILWAY BOGIE	3041
<i>Sarbjeeet Singh, Rupesh Kumar</i>	
AIR TRAFFIC CONTROL STUDENTS TENDENCIES OF DESIRABILITY LEVELS DURING FLIGHT NORMS VIOLATIONS	3049
<i>O. M. Reva, S. P. Borsuk</i>	
A FRAMEWORK FOR ASSESSING AND COMMUNICATING HUMAN SYSTEMS INTEGRATION EFFICACY ACROSS THE SYSTEM LIFECYCLE	3054
<i>Michael P. O’Neil, Lawrence G. Shattuck, Lee W. Sciarini</i>	
ARE A “CAN DO” ATTITUDE AND A CAN OF RED BULL ENOUGH? WORKLOAD AND FATIGUE IN HIGH-STAKES, HIGH-DEMAND CARRIER SORTIE OPERATIONS	3062
<i>Kimberly E. Culley, David J. Kern, Matthew Phaneuf</i>	
EVALUATION OF A RECOMMENDER SYSTEM FOR SINGLE PILOT OPERATIONS	3070
<i>Arik-Quang V. Dao, Kolina Koltai, Samantha D. Cals, Summer L. Brandt, Joel Lachter, Michael Matessa, David E. Smith, Vernol Battiste, Walter W. Johnson</i>	
DRIVER WITH VARIED DISABILITY LEVEL – VEHICLE SYSTEM: NEW DESIGN CONCEPT, CONSTRUCTION AND STANDARDIZATION OF INTERFACES	3078
<i>Włodzimierz Choromanski, Iwona Grabarek</i>	
SIMULATION AND EXPERIMENTAL STUDY OF SELECTED PARAMETERS OF THE MULTIFUNCTION STEERING WHEEL IN THE VIEW OF USERS’ ABILITIES AND ACCURACY OF VEHICLE MANEUVERS	3085
<i>Włodzimierz Choromanski, Iwona Grabarek, Maciej Kozłowski</i>	
ANALYSIS OF VISUAL WORKLOAD WHILE SCANNING THROUGH PHILIPPINE BUS SIGNAGE	3092
<i>Danika Perl Bautista, Sir Francis Vaughn Lazares, Domini Genene Tamayo, Alyssa Jean Portus</i>	

PRELIMINARY STUDY FOR MODELING TRAIN ACCIDENT IN INDONESIA USING SWISS CHEESE MODEL	3100
<i>Muhammad Rogil Suryoputro, Amarria Dila Sari, Ratih Dianingtyas Kurnia</i>	
COMPARISON OF STEERING INTERVENTIONS IN TIME-CRITICAL SCENARIOS	3107
<i>Norbert Schneider, Christian Purucker, Alexandra Neukum</i>	
INVESTIGATING FATIGUE IN MARINE ACCIDENT INVESTIGATIONS	3115
<i>Barry Strauch</i>	
AMBIENT TEMPERATURE EFFECTS ON DRIVING	3123
<i>Nazi Faisal A. Chowdhury</i>	
CAR INSPECTION SYSTEM	3128
<i>Maysoon Abulkhair, Hani Sindi, Bashair Barsheed, Maria Al-Omari, Rana Al-Shehri, Rayana Al-Basarah, Waad Al-Harbi</i>	
AN EXPERIMENTAL STUDY ON THE DIFFERENCE IN DRIVERS' DECISION-MAKING BEHAVIOR DURING MANUAL AND SUPPORTED DRIVING	3136
<i>Hitoshi Terai, Hiroyuki Okuda, Kentaro Hitomi, Takashi Bando, Chiyomi Miyajima, Takatsugu Hirayama, Yuki Shinohara, Masumi Egawa, Kazuya Takeda</i>	
ROLE OF PILOT LACK OF MANUAL CONTROL PROFICIENCY IN AIR TRANSPORT AIRCRAFT ACCIDENTS	3142
<i>Robert Arnold</i>	
EMITTING LED BLOCK AT CROSSWALK ENTRANCE FOR VISUALLY IMPAIRED PERSONS	3147
<i>Norihiro Ikeda, Kazuya Takahashi, Tomoyuki Inagaki, Katsuya Sato, Sin-Ichi Ito, Motohiro Seiyama, Shoichiro Fujisawa</i>	
REAL TIME VALIDATION OF ONLINE SITUATION AWARENESS QUESTIONNAIRES IN SIMULATED APPROACH AIR TRAFFIC CONTROL	3152
<i>Jan Kraemer, Heinz-Martin Süß</i>	
RESURRECTING DRIVER WORKLOAD METRICS: A MULTIVARIATE APPROACH	3160
<i>Jack L. Auflick</i>	
THE EFFECT OF VARYING TARGET SIZES AND SPACES BETWEEN TARGET AND NON-TARGET ELEMENTS ON GOAL-DIRECTED HAND MOVEMENT TIMES WHILE DRIVING	3168
<i>Antonia S. Conti, Florian Kremser, Michael Krause, Dae-Jin An, Klaus Bengler</i>	
TRACKING DOWN THE INTUITIVENESS OF GESTURE INTERACTION IN THE TRUCK DOMAIN	3176
<i>M. Stecher, E. Baseler, L. Draxler, L. Fricke, B. Michel, A. Zimmermann, K. Bengler</i>	
AN EXAMINATION OF THE EFFECT OF GOOGLE GLASS ON SIMULATED LANE KEEPING PERFORMANCE	3184
<i>Kristie L. Young, Amanda N. Stephens, Karen L. Stephan, Geoffrey Stuart</i>	
REVIEWING IN-VEHICLE SYSTEMS TO IMPROVE FUEL EFFICIENCY AND ROAD SAFETY	3192
<i>Atiyeh Vaezipour, Andry Rakotonirainy, Narelle Haworth</i>	
THE NEED FOR SPEED? THE RELATIONSHIPS BETWEEN DRIVER TRAITS AND SPEED CHOICES DURING A NATURALISTIC DRIVE	3200
<i>Amanda N. Stephens, Kristie L. Young, David B. Logan, Michael G. Lenné</i>	
SMART VITAL SIGNS AND ACCIDENT MONITORING SYSTEM FOR MOTORCYCLISTS EMBEDDED IN HELMETS AND GARMENTS FOR ADVANCED ECALL EMERGENCY ASSISTANCE AND HEALTH ANALYSIS MONITORING	3208
<i>Vivien Melcher, Frederik Diederichs, Rafael Maestre, Christian Hofmann, Jose-Maria Nacenta, Jos Van Gent, Dragan Kusic, Boštjan Žagar</i>	
PERCEIVED DISCOMFORT GLARE FROM AN ADAPTIVE DRIVING BEAM HEADLIGHT SYSTEM COMPARED WITH THREE LOW BEAM LIGHTING CONFIGURATIONS	3214
<i>Ian J. Reagan, Matthew L. Brumbelow</i>	
THE EFFECTS OF USING AN ANGLE OF ATTACK SYSTEM ON PILOT PERFORMANCE AND WORKLOAD DURING SELECTED PHASES OF FLIGHT	3222
<i>Mike Bromfield, Brian Dillman</i>	
HUMAN RELIABILITY ASSESSMENT UNDER UNCERTAINTY – TOWARDS A FORMAL METHOD	3230
<i>Subeer Rangra, Mohamed Sallak, Walter Schön, Frédéric Vanderhaegen</i>	
REACTION TIME AND GLANCE BEHAVIOR OF VISUALLY DISTRACTED DRIVERS TO AN IMMINENT FORWARD COLLISION AS A FUNCTION OF TRAINING, AUDITORY WARNING, AND GENDER	3238
<i>Deborah L. Bakowski, Susan T. Davis, William F. Moroney</i>	
OCC CONTROLLER WORKLOAD EVALUATION MODEL AND APPLICATION	3246
<i>Weining Fang, Yichao Liu, Beiyuan Guo, Yan Zhang</i>	
HUMAN BENEFITS OF ROAD IMPROVEMENTS: A CASE STUDY	3254
<i>Rafiqul Tarefder</i>	
ANALYSIS OF MARINE ECOSYSTEMS: USABILITY, VISUALIZATION AND COMMUNITY COLLABORATION CHALLENGES	3262
<i>Hashim Iqbal Chunpir, Andreas Moll</i>	
TRAFFIC LIGHT DISPLAYS AND DRIVER BEHAVIORS: A CASE STUDY	3266
<i>Geraldine P. Felicio, Lorelie C. Grepo, Vincent F. Reyes, Lancelot C. Yupingkim</i>	
VISUAL SCANNING IN AN AIR TRAFFIC CONTROL TOWER – A SIMULATION STUDY	3274
<i>Peer G. Manske, Sebastian L. Schier</i>	
AUTOMATED DRIVING AND ITS EFFECT ON THE SAFETY ECOSYSTEM: HOW DO COMPATIBILITY ISSUES AFFECT THE TRANSITION PERIOD?	3280
<i>Roald J. Van Loon, Marieke H. Martens</i>	
ASSESSING STEERING FEEL IN TRUCK DRIVERS: EVALUATION CRITERIA AND RATING SCALE	3286
<i>Alisa Boller, Enrico Wohlfarth</i>	

HUMAN FACTORS EVALUATION OF A NOVEL AUSTRALIAN APPROACH FOR ACTIVATING RAILWAY LEVEL CROSSINGS	3293
<i>Grégoire S. Larue, Christian Wullems</i>	
MULTIDISCIPLINARY STUDY OF BIOLOGICAL PARAMETERS AND FATIGUE EVOLUTION IN QUAY CRANE OPERATORS	3301
<i>P. Fadda, M. Meloni, G. Fancello, M. Pau, A. Medda, C. Pinna, A. Del Rio, L. I. Lecca, D. Setzu, B. Leban</i>	
PLEASE LET ME IN: A PARTICIPATORY WORKSHOP APPROACH TO THE DESIGN OF A DRIVER-TO-DRIVER COMMUNICATION DEVICE	3309
<i>Raphael Lamas, Gary Burnett, Sue Cobb, Catherine Harvey</i>	

PART 5

FORECASTING OF FINANCIAL SERIES FOR THE NEVADA DEPARTMENT OF TRANSPORTATION USING DETERMINISTIC AND STOCHASTIC METHODOLOGIES	3317
<i>Hanns De La Fuente-Mella, Alexander Paz-Cruz, Rebecca Conover, Alauddin Khan</i>	
CHANGES OF DRIVING PERFORMANCE AND GAZE BEHAVIOR OF NOVICE DRIVERS DURING A 30-MIN SIMULATOR-BASED TRAINING	3325
<i>P. M. Van Leeuwen, R. Happee, J. C. F. De Winter</i>	
THE CONTRIBUTION OF SAFE DRIVING TRAINING IN EDUCATING DRIVERS TO RISK PERCEPTION	3333
<i>Federica Biassoni, Stefania Balzarotti, Maria Rita Ciceri</i>	
THE LIKELIHOODS OF BICYCLIST STEERING PATTERNS IN RESPONSE TO BEING PASSED BY MOTORISTS	3339
<i>Ching-Huei Lai, Ji-Liang Doong, Kai-Hsiang Chuang, Chun-Chia Hsu</i>	
THE BEHAVIOR ANALYSIS OF PEDESTRIAN-CYCLIST INTERACTION AT NON-SIGNALIZED INTERSECTION ON CAMPUS: CONFLICT AND INTERFERENCE	3345
<i>Bixiang Li, Shengwu Xiong, Xiaohong Li, Mianfang Liu, Xiaohong Zhang</i>	
PEDESTRIAN CROSSING PATTERNS PREFERENCE AT A NON-SIGNALIZED CROSSWALK	3353
<i>Rolla Jamil, Shengwu Xiong, Xiangzhen Kong, Senwen Zheng, Zhixiang Fang</i>	
EFFECTS OF WORKLOAD ON ACADEMIC PERFORMANCE AMONG WORKING STUDENTS IN AN UNDERGRADUATE ENGINEERING PROGRAM	3360
<i>Yoshiki B. Kurata, Rose Marie Lou P. Bano, Aura C. Matias</i>	
MOVING TOWARDS THE INCOMPLETE: A RESEARCH AGENDA FOR THE DEVELOPMENT OF FUTURE PRODUCTS IN THE DIGITAL ECONOMY	3368
<i>Philip Davies, Irene Ng</i>	
THE NEED FOR A TOOL TO SUPPORT USERS OF E-SCIENCE INFRASTRUCTURES IN A VIRTUAL LABORATORY ENVIRONMENT	3375
<i>Hashim Iqbal Chunpir, Torsten Rathmann, Thomas Ludwig</i>	
AN INTENTIONAL APPROACH TO THE ENGINEERING OF KNOWLEDGE-INTENSIVE SERVICE SYSTEMS	3383
<i>Lysanne Lessard</i>	
BEYOND THE INNOVATION: AN EXPLORATORY STUDY OF DESIGNING WEB-BASED SELF-SERVICES	3391
<i>Chen-Fu Yang, Chih-Shiang Wu, Yu-Hao Huang, Tung-Jung Sung</i>	
IMPLEMENTING SERVICE ENGINEERING IN HEALTHCARE SERVICES: THE CASE OF NEONATAL INTENSIVE CARE UNIT (NICU)	3399
<i>Gad Vitner</i>	
TURNING DATA INTO EXPERIENCES. PRO-ACTIVE EXPERIENCES AND THEIR SIGNIFICANCE FOR CUSTOMERS AND BUSINESS	3406
<i>Agnieszka Maria Walorska</i>	
ROOMING THE PATIENT” VS “MOVING THE PATIENT	3412
<i>Susan L. Murray, Elizabeth Cudney</i>	
ENGAGING HEALTHCARE USERS THROUGH GAMIFICATION IN KNOWLEDGE SHARING OF CONTINUOUS IMPROVEMENT IN HEALTHCARE	3416
<i>Elizabeth A. Cudney, Susan L. Murray, Connor M. Sprague, Lalaine M. Byrd, Frances M. Morris, Nathaniel Merwin, Debra L. Warner</i>	
GAMIFICATION OF BUSINESS PROCESSES: RE-DESIGNING WORK IN PRODUCTION AND SERVICE INDUSTRY	3424
<i>Oliver Korn, Albrecht Schmidt</i>	
ASSESSMENT OF POSSIBLE FACTORS AFFECTING SEVERITY OF MUSCLE FATIGUE AMONG CONVENIENCE STORE EMPLOYEES	3432
<i>Aura C. Matias, Eduardo Z. Rustico Jr.</i>	
CO-CREATIVE ASPECTS OF DATA-DRIVEN DISCOVERY	3440
<i>Laura C. Anderson, Cheryl A. Kieliszewski</i>	
COMPUTER-RELATED CAUSAL ATTRIBUTIONS: THE ROLE OF SOCIODEMOGRAPHIC FACTORS	3448
<i>Adelka Niels, Sascha R. Guzka, Monique Janneck</i>	
INVESTIGATING THE EFFECT ON THE LEARNING CURVE OF PERFORMING SIMILAR WORK DURING THE BREAK BETWEEN WORK STINTS	3456
<i>Iris Ann G. Martinez, Josefa Angelie D. Revilla</i>	

IDENTIFYING CHARACTERISTICS OF JOBS OF FRONT-LINE PERSONNEL THAT AFFECT ABNORMAL IDLE TIME: A CASE STUDY ON A POPULAR AMUSEMENT CENTER IN THE PHILIPPINES	3463
<i>Alyssa Jean A. Portus, Iris Ann G. Martinez</i>	
UNVEILING THE MYSTERIES OF THE “BLACK HOLE” IN RECRUITING SYSTEMS: CONNECTING RECRUITERS AND JOB SEEKERS LIKE A JIGSAW PUZZLE	3470
<i>Linda Lim, Yuanqiong Wang, Yukinobu Hoshino, Muhammad Nazrul Islam</i>	
HOW GOOD IS THIS DESTINATION WEBSITE: A USER-CENTERED EVALUATION OF PROVINCIAL TOURISM WEBSITES	3478
<i>Charles Ruel Novabos, Aura Matias, Miguela Mena</i>	
USABILITY TESTING OF CASH-IN MACHINES FOR FILIPINO USE	3486
<i>Jan Michael Canapi, Maxine Chan, Mary Abigail Contreras, Alyssa Jean Portus</i>	
DEVELOPING THE MANPOWER COMPLEMENT FOR BUSINESS ANALYTICS SERVICE PROFESSIONALS: A CASE STUDY ON THE CHALLENGES FACED BY THE PHILIPPINES	3494
<i>Eugene Rex L. Jalao</i>	
AN O2O COMMERCE SERVICE FRAMEWORK AND ITS EFFECTIVENESS ANALYSIS WITH APPLICATION TO PROXIMITY COMMERCE	3498
<i>Tse-Ming Tsai, Wen-Nan Wang, Yu-Tin Lin, Seng-Cho Choub</i>	
CUSTOMER'S FLOW ANALYSIS IN PHYSICAL RETAIL STORE	3506
<i>Yeh-Kuang Wu, Hui-Chun Wang, Liang-Chun Chang, Shih-Chun Chou</i>	
CONSTRUCTING CONCEPT SPACE FROM SOCIAL COLLABORATIVE EDITING	3514
<i>Cheng-Hung Tsai, Tsun Ku, Liang-Pu Chen, Ping-Che Yang</i>	
OUTFIT BROWSER – AN IMAGE-DATA-DRIVEN USER INTERFACE FOR SELF-SERVICE SYSTEMS IN FASHION STORES	3521
<i>Alexander Piazza, Christian Zagel, Sebastian Huber, Matthias Hille, Freimut Bodendorf</i>	
THE GEEK FACTOR – ASSESSING TECHNOLOGY DESIRABILITY	3529
<i>Christian Zagel, Sebastian Huber, Freimut Bodendorf</i>	
DESIGNING FOR TECHNOLOGY ACCEPTANCE IN AN AGEING SOCIETY THROUGH MULTI-STAKEHOLDER COLLABORATION	3535
<i>Pengxiang Jia, Yuan Lu, Barbara Wajda</i>	
BOLLYWOOD: ENTERTAINMENT AS OPIATE OF THE MASSES	3543
<i>Suresh Mhatre, Uma Narain</i>	
HUMAN-CENTERED DESIGN CURRICULUM FOR MULTIDISCIPLINARY APPLICATION AT DESIGN FACULTIES	3551
<i>Leonhard Rainer Glomann</i>	
AN EXPERIENCE-BASED DECISION SUPPORT SYSTEM FOR SUPPORTING GOVERNANCE IN ENTERPRISE	3559
<i>Clara Bassano, Giuseppe D'Aniello, Matteo Gaeta, Sergio Miranda, Francesco Orciuoli, Kurt Sandkuhl, Stefania Tomasiello</i>	
FUZZY CONSENSUS MODEL FOR GOVERNANCE IN SMART SERVICE SYSTEMS	3567
<i>Francesco Calza, Matteo Gaeta, Vincenzo Loia, Francesco Orciuoli, Paolo Piciocchi, Luigi Rarità, James Spohrer, Aurelio Tommasetti</i>	
ANALYSIS OF OPEN INNOVATION INTERMEDIARIES PLATFORMS BY CONSIDERING THE SMART SERVICE SYSTEM PERSPECTIVE	3575
<i>Tindara Abbate, Danilo De Luca, Angelo Gaeta, Mario Lepore, Sergio Miranda, Mirko Perano</i>	
REVISION OF CURRICULA IN HIGHER EDUCATION SERVICE PROVISION: FOR BETTER LEARNING ENGAGEMENT AND COLLABORATIVE LEARNING	3583
<i>Doreen Nielsen, Petros Ieromonachou, Yong Lin, Anthony White</i>	
INTEGRATING HUMAN MOTIVATION IN SERVICE PRODUCTIVITY	3591
<i>Amardeep Banerjee</i>	
A HUMAN-CENTERED CREDIT-BANKING SYSTEM FOR CONVENIENT, FAIR AND SECURE CARPOOLING AMONG MEMBERS OF AN ASSOCIATION	3599
<i>H.-S. Jacob Tsao, Magdalini Eirinaki</i>	
DEVELOPMENT OF EMOTIONAL INTERVENTION STRATEGY FRAMEWORK FOCUSED ON THE SOCIO-PLEASURE FOR PRO-ENVIRONMENTAL BEHAVIORS	3607
<i>Yun-Hee Lee, Eui-Chul Jung</i>	
DEVELOPING A FRAMEWORK FOR MEASURING EFFECTIVENESS OF SUSTAINABILITY COMMUNICATIONS THROUGH CORPORATE WEBSITES	3615
<i>Alfonso Siano, Paolo Piciocchi, Agostino Vollero, Maddalena Della Volpe, Maria Palazzo, Francesca Conte, Danilo De Luca, Sara Amabile</i>	
DETERMINISTIC AND STOCHASTIC ON QUALITY SERVICES IN THE EDUCATION AND HEALTH MEDIA	3621
<i>Salah A. M. Elshourbagy, Y. A. Alzubaidi</i>	
E-SERVICE-DOMINANT LOGIC	3629
<i>Wojciech Cellary</i>	
DEVELOPMENT OF A CONCEPTUAL FRAMEWORK FOR IMPROVING SAFETY FOR PEDESTRIANS USING SMARTPHONES WHILE WALKING: CHALLENGES AND RESEARCH NEEDS	3636
<i>Xiangzhen Kong, Shengwu Xiong, Zhixing Zhu, Senwen Zheng, Guoyang Long</i>	
PROACTIVITY IN A CAREER AS A STRATEGY OF THE INTENTIONAL CONSTRUCTION OF AN INDIVIDUAL FUTURE IN THE WORLD ORIENTED TOWARD A GLOBAL CHANGE	3644
<i>Agnieszka Cybal-Michalska</i>	

PREFERENCES FOR ONLINE COURSE DELIVERY METHODS IN HIGHER EDUCATION FOR STUDENTS WITH AUTISM SPECTRUM DISORDERS	3651
<i>Debra Satterfield, Christopher Lepage, Nora Ladjahasan</i>	
BRINGING COMPUTATIONAL THINKING TO STEM EDUCATION	3657
<i>Samar I. Swaid</i>	
A PERSONA-BASED EXTENSION FOR MASSIVE OPEN ONLINE COURSES IN ACCESSIBLE DESIGN	3663
<i>Sebastian Kelle, Alexander Henka, Gottfried Zimmermann</i>	
WHEN LEADERS BECOME STRATEGISTS. A NEW LOOK AT DETERMINANTS OF LEADERSHIP STYLES THROUGH THEIR RELATIONSHIP WITH STRATEGIC THINKING	3669
<i>Beata Bajcar, Jolanta Babiak, Czeslaw S. Nosal</i>	
SOCIO-CULTURAL CIRCUMSTANCES TO ESTABLISH UNIVERSITY SPIN-OFF COMPANIES	3677
<i>Anna Szopa, Tadeusz Marek, Magdalena Fafrowicz</i>	
ENVIRONMENTAL MANAGEMENT: AN OVERVIEW IN HIGHER EDUCATION INSTITUTIONS	3682
<i>Tania R. S. Rauén, Álvaro Guillermo Rojas Lezana, Vinicius Da Silva</i>	
THREE-DIMENSIONAL (3D) ANALYSIS OF KNEE SHAPE FOR DESIGNING A KNEE-PAD	3689
<i>Peng Li, Brian Corner, Matthew Hurley, Celia Powell, Annette Lafleur</i>	
DIGITAL HUMAN MODELLING AND THE AGEING WORKFORCE	3694
<i>Keith Case, Amjad Hussain, Russell Marshall, Stephen Summerskill, Diane Gyi</i>	
ACCOMMODATION LEVELS FOR ELLIPSOID VERSUS CUBOID DEFINED BOUNDARY CASES	3702
<i>Dan Högberg, Erik Brolin, Lars Hanson</i>	
THE DEVELOPMENT OF AN OBJECTIVE METHODOLOGY FOR THE EVALUATION OF DRIVERS' FIELD OF VIEW	3709
<i>Russell Marshall, Steve Summerskill</i>	
THE DEVELOPMENT OF A TRUCK CONCEPT TO ALLOW IMPROVED DIRECT VISION OF VULNERABLE ROAD USERS BY DRIVERS	3717
<i>Steve Summerskill, Russell Marshall</i>	
PREDICTING HUMAN PERFORMANCE DIFFERENCES ON MULTIPLE INTERFACE ALTERNATIVES: KLM, GOMS AND COGTOOL ARE UNRELIABLE	3725
<i>Wiard Jorritsma, Peter-Jan Haga, Fokie Cnossen, Rudi A. Dierckx, Matthijs Oudkerk, Peter M. A. Van Ooijen</i>	
DYNAMIC FOOTWEAR FIT MODEL SIMILAR TO NIOSH LIFTING EQUATION	3732
<i>Ameersing Luximon</i>	
DEVELOPMENT OF AN OPTIMIZATION METHOD FOR LOCATING THE PELVIS IN AN AUTOMOBILE SEAT	3738
<i>Jangwoon Park, Sheila M. Ebert, Matthew P. Reed, Jason J. Hallman</i>	
DATA PROCESSING AND ANALYSIS FOR THE 2012 CANADIAN FORCES 3D ANTHROPOMETRIC SURVEY	3745
<i>Chang Shu, Pengcheng Xi, Allan Keefe</i>	
IMPLEMENTATION OF SUITABLE COMFORT MODEL FOR POSTURE AND MOTION PREDICTION IN DHM SUPPORTED VEHICLE DESIGN	3753
<i>Christian Bergman, Pamela Ruiz Castro, Dan Högberg, Lars Hanson</i>	
A COMPOSITE METHOD FOR HUMAN FOOT STRUCTURAL MODELING	3759
<i>Kai Wei Zhao, Ameersing Luximon, Balasankar Ganesan, Chee Kooi Chan</i>	
MULTI-SCALE PREDICTIVE HUMAN MODEL FOR PREVENTING INJURIES IN THE ANKLE AND KNEE	3767
<i>Sultan Sultan, Tim Marler</i>	
SOCIAL CUEING IN HUMAN ATTENTION WITHIN THE CONTEXT OF ORIENTATION TASKS	3775
<i>L. Paletta, N. J. Neuhuber, M. Schwarz, V. Wagner, K. W. Kallus</i>	
HUMAN FACTORS ANALYSIS USING WEARABLE SENSORS IN THE CONTEXT OF COGNITIVE AND EMOTIONAL AROUSAL	3782
<i>L. Paletta, N. M. Pittino, M. Schwarz, V. Wagner, K. W. Kallus</i>	
THE LANGUAGE OF CARING: DIGITAL HUMAN MODELING, PRACTICE PATTERNS, AND PERFORMANCE ASSESSMENT	3788
<i>J. R. Hotchkiss, J. D. Paladino, C. W. Brackney, A. M. Kaynar, P. S. Crooke</i>	
AMERICAN FOOTBALL HELMET FOR PREVENTING CONCUSSION, A LITERATURE REVIEW	3796
<i>S. Saeed Ahmadisoleymani, James Yang</i>	
MODELLING GESTURAL KNOW-HOW IN POTTERY BASED ON STATE-SPACE ESTIMATION AND SYSTEM DYNAMIC SIMULATION	3804
<i>Sotiris Manitsaris, Alina Glushkova, Eleni Katsouli, Athanasios Manitsaris, Christina Volioti</i>	
PREDICTING REALISTIC AND PRECISE HUMAN BODY MODELS UNDER CLOTHING BASED ON ORTHOGONAL-VIEW PHOTOS	3812
<i>Shuaiyin Zhu, P. Y. Mok</i>	
MODELING VISUALLY GUIDED HAND REACH FOR DIGITAL HUMAN MODELS	3820
<i>Nitesh Bhatia, Anand V. Pathak, Dibakar Sen</i>	
CAPTURING HUMAN MOTION IN NATURAL ENVIRONMENTS	3828
<i>Zhiqing Cheng, Anthony Ligouri, Ryan Fogle, Timothy Webb</i>	
SITUATING COGNITION WITHIN THE VIRTUAL WORLD	3836
<i>Paul R. Smart, Katia Sycara</i>	
TOWARDS IMPLEMENTING A REAL-TIME DEFORMABLE HUMAN MUSCLE MODEL IN DIGITAL HUMAN ENVIRONMENTS	3844
<i>Abhinav Sharma, Angela Dani, Anith J. Mathai, Timothy Marler, Karim Abdel-Malek</i>	

AN ENSEMBLE LEARNING BASED MODEL FOR REAL ESTATE PROJECT CLASSIFICATION	3852
<i>Worapat Paireekreng, Worawat Choensawat</i>	
CULTURAL TRAINING AS BEHAVIOR CHANGE	3860
<i>W. Lewis Johnson</i>	
EXTENDING GENERATIVE MODELS OF LARGE SCALE NETWORKS	3868
<i>Corey Lofdahl, Eli Stickgold, Bruce Skarin, Ian Stewart</i>	
UNDERSTANDING PATTERNS OF INFRASTRUCTURE DEVELOPMENT IN THE ACTIVE WAR THEATER OF AFGHANISTAN OVER THE PERIOD 2002-2010	3876
<i>Erman Çakit, Waldemar Karwowski</i>	
INSENSITIVITY TO UNETHICAL BEHAVIOR IN DECISION MAKING WHEN INDIRECTLY INTERMEDIATED	3883
<i>Atsuo Murata, Yasunari Matsushita, Makoto Moriwaka</i>	
CONDITION ON OCCURRENCE OF UNETHICAL BEHAVIOR DUE TO LOSS AVERSION IN DECISION MAKING	3891
<i>Atsuo Murata, Tomoko Nakamura</i>	
STATISTICS OF A VARIETY OF COGNITIVE BIASES IN DECISION MAKING IN CRUCIAL ACCIDENT ANALYSES	3898
<i>Atsuo Murata, Haruka Yoshimura</i>	
UNNOTICED UNETHICAL BEHAVIOR IN DECISION MAKING WHEN GRADUALLY ESCALATED	3906
<i>Atsuo Murata, Tomoya Morinaga</i>	
OUTCOME BIAS IN DECISION MAKING ON PUNISHMENT OR REWARD	3911
<i>Atsuo Murata, Tomoko Nakamura, Yasunari Matsushita, Makoto Moriwaka</i>	
CRISIS MANAGEMENT SIMULATIONS: LESSONS LEARNED FROM A CROSS-CULTURAL PERSPECTIVE	3917
<i>Tristan Endsley, James Reep, Michael D. McNeese, Peter Forster</i>	
TOOLS FOR VALIDATING CAUSAL AND PREDICTIVE CLAIMS IN SOCIAL SCIENCE MODELS	3925
<i>Amy Sliva, Scott Neal Reilly, Randy Casstevens, John Chamberlain</i>	
GROUP PROFILING AUTOMATION FOR CRIME AND TERRORISM (GPACT)	3933
<i>Jennifer Lautenschlager, Alicia Ruvinsky, Ian Warfield, Brian Kettler</i>	
MAKING THE CASE FOR AN ECOLOGICAL APPROACH TO CROSS-CULTURAL COMPETENCE TRAINING AND ASSESSMENT	3941
<i>Kyle J. Behymer, Julio C. Mateo, Michael J. McCloskey</i>	
WITHDRAWN: HUMAN FACTORS IN THE CONTEXT OF EXCELLENCE MODELS: EUROPEAN FOUNDATION FOR QUALITY MANAGEMENT (EFQM) EXCELLENCE SOFTWARE MODEL AND CROSS-CULTURAL ANALYSIS	N/A
<i>U. Asgher, M. Leba, A. Ionica, R. Moraru, R. Ahmad</i>	
WHAT DOES IT TAKE TO TRAIN A GOOD STRANGER	3955
<i>Robert Hubal, Mike van Lent, Jonathan Wender, Brian Lande, Scott Flanagan, Sarah Quinn</i>	
A COMPARATIVE STUDY ON ORGANIZATIONAL STRESS IN SOUTH ASIAN CULTURES	3963
<i>Umer Asgher, Tahir Ali, Riaz Ahmad, Redha Taiar, Roland Josif Moraru</i>	
AN UPDATE ON THE INTERNATIONAL STATUS AND USAGE OF CROSS-CULTURALLY ADAPTED VERSIONS OF THE OSWESTRY DISABILITY INDEX1	3971
<i>Peter Sheahan, Erika Nelson-Wong, Steven Fischer</i>	
ANALYSIS OF OPINION EVOLUTION IN A MULTI-CULTURAL STUDENT SOCIAL NETWORK	3974
<i>Omar Lizardo, Michael Penta, Matthew Chandler, Casey Doyle, G. Korniss, Boleslaw K. Szymanski, Jonathan Z. Bakdash</i>	
DEVELOPING A CAPABILITY TO ELICIT AND STRUCTURE PSYCHOSOCIAL DECISION INFORMATION WITHIN COMPUTATIONAL MODELS	3982
<i>Michael L. Bernard</i>	
KEY CULTURE-GENERAL INTERACTIONAL SKILLS FOR MILITARY PERSONNEL	3990
<i>Aubrey Logan-Terry, Rebecca Rubin Damari</i>	
PROVIDING DECISION SUPPORT USING INSIGHTS FROM NARRATIVE SCIENCE	3998
<i>David Koelle, Victoria Romero, Noa Palmon, Peter Weyhrauch, James Niehaus, Jonathan Pfautz</i>	
APPLICATION OF PERSONALITY THEORIES FOR THE DESIGN AND DEVELOPMENT OF CROSS-CULTURAL DECISION-MAKING TOOLS	4006
<i>Brian Prue, Lauren D. Stern, Patrick Hurley, Geoffrey Catto, David Young, Jonathan Pfautz</i>	
BEHAVIOR INFLUENCE ASSESSMENT OF IMPACTS OF THE GRAND ETHIOPIAN RENAISSANCE DAM ON UNREST AND POPULAR SUPPORT WITHIN EGYPT	4014
<i>Robert Jeffers, Michael Bernard, Howard Passell, Emily Silver</i>	
CROSS-CULTURAL DIFFERENCES IN LINGUISTIC REFERENCE TRACKING	4022
<i>Lelyn D. Saner, Brook Hefright</i>	
LEVERAGING TOPIC MODELS TO DEVELOP METRICS FOR EVALUATING THE QUALITY OF NARRATIVE THREADS EXTRACTED FROM NEWS STORIES	4028
<i>Jason Schlachter, Alicia Ruvinsky, Luis Asencios Reynoso, Sathappan Muthiah, Naren Ramakrishnan</i>	
TEACHING SOCIAL INTERACTION SKILLS WITH STEALTHY TRAINING TECHNIQUES	4036
<i>Scott Flanagan, Zachary Horn, Camilla Knott, Frederick Diedrich, Kent Halverson, Lisa Lucia, Shawn Weil</i>	
CROSS CULTURAL REPORT OF VALUES AND DECISIONS IN THE MULTI ROUND ULTIMATUM GAME AND THE CENTIPEDE GAME	4044
<i>Elnaz Nouri, David Traum</i>	
EMBEDDING EMOTIONAL INTELLIGENCE INTO MILITARY TRAINING CONTEXTS	4052
<i>Kevin B. Oden, Monika Lohani, Marissa McCoy, James Crutchfield, Susan Rivers</i>	

NEW MOBILE PHONE AND WEBCAM HAND IMAGES DATABASES FOR PERSONAL AUTHENTICATION AND IDENTIFICATION	4060
<i>Ahmad Hassanat, Mouhammd Al-Awadi, Eman Btoush, Amani Al- Btoush, Esra'a Alhasanat, Ghada Altaravneh</i>	
CROSS-CULTURAL TRAINING ANALYSIS VIA SOCIAL SCIENCE AND COMPUTER VISION METHODS.....	4068
<i>Peter Tu, Jixu Chen, Ming-Ching Chang, Ting Yu, Tai-Peng Tian, Gabriela Rubin, Julia Hockett, Aubrey Logan-Terry</i>	
HISTORICAL PATTERNS IN ANCIENT AND CONTEMPORARY MIGRATION PHENOMENA IN THE MEDITERRANEAN AREA	4076
<i>Umer Asgher, György Bánhegyi</i>	
ANALYSIS AND MODELING OF ACADEMIA'S COLLABORATIVE DECISION SUPPORT SYSTEM BASED ON KEY PERFORMANCE INDICATORS AND DEGREE OF CERTAINTY	4084
<i>Umer Asgher, Margarida Romero</i>	
NAVIGATING FACE-THREATENING TERRAIN: QUESTIONING STRATEGIES IN CROSS-CULTURAL MILITARY TRAINING SCENARIOS	4090
<i>Rebecca Rubin Damari, Gabriela Rubin, Aubrey Logan-Terry</i>	
ENHANCING THE UTILITY OF COMMUNITY DETECTION RESEARCH.....	4098
<i>William J. Salter</i>	
WE DON'T KNOW WHAT WE DON'T KNOW—BUT WE CAN LEARN: LESSONS LEARNED FROM AFGHANISTAN ON WOMEN, PEACE AND SECURITY.....	4106
<i>Sheila M.Q. Scanlon</i>	
A CONTEXT-AWARE DECISION SUPPORT TOOL FOR ASSESSING AND MITIGATING DRIVERS OF CIVIL INSTABILITY	4115
<i>Ryan S. Mullins, Adam Fouse, Robert McCormack, Stacy Lovell Pfautz</i>	
MOTIVATING NARRATIVE REPRESENTATION FOR TRAINING CROSS-CULTURAL INTERACTION	4121
<i>Robert E. Wray, Jeremiah T. Folsom-Kovarik, Angela Woods, Randolph M. Jones</i>	
A METHODOLOGY FOR CAPTURING AND FUSING UNCONSCIOUS COGNITION WITH COMPUTATION	4129
<i>Paul Mario Koola, Perakath Benjamin, Sae Schatz, Gian Colombo</i>	
FRAGILITY AND DESTABILIZING PROTEST: COMBINING EVENT AND STRUCTURAL DATA FOR IMPROVED FORECASTS.....	4136
<i>Miguel Garces, Ian S. Lustick, Brian P. Levey</i>	
SOCIOCULTURAL—GEOSPATIAL ANTHROPOLOGICAL PORTAL (SC-GAP): ENHANCED SOCIOCULTURAL UNDERSTANDING THROUGH CROWDSOURCED SERVICE MEMBER NARRATIVES.....	4144
<i>Mark Aschenbrennar, Jason Koo, Daniel Toshner, Kristen Tsolis, Michael Jaye</i>	

PART 6

DEFENSE INSTITUTION BUILDING: AN ASSESSMENT	4152
<i>Walter L. Perry</i>	
IRRATIONAL PROPERTIES OF RISK ATTITUDE IN DECISION MAKING.....	4160
<i>Atsuo Murata, Makoto Moriwaka, Yukio Ohta</i>	
ERGONOMICS AS ELEMENT OF PROCESS AND PRODUCTION OPTIMIZATION.....	4168
<i>Johannes Labuttis</i>	
INTERVENTIONS TO REDUCE THE ERGONOMIC EXPOSURES OF DRYWALL INSTALLATION.....	4173
<i>Priyadarshini Dasgupta, Laura Punnett, Susan Moir, Sarah Kuhn, Bryan Buchholz</i>	
ECONOMIC ANALYTICAL METHODS FOR WORK-RELATED MSD COST PREDICTION.....	4181
<i>Henrijs Kalkis</i>	
MEASURING MUSCLE FATIGUE IN RELATION TO THE WORKLOAD OF HEALTH CARE WORKERS.....	4189
<i>Zenija Roja, Henrijs Kalkis, Inara Roja</i>	
TECHNOLOGY ACCEPTANCE AND HAND ANTHROPOMETRY (TAHA) MODEL: INSIGHTS FROM SOMATOSENSORY TECHNOLOGY	4197
<i>Pei-Lee Teh, Pervaiz K. Ahmed, Ravindra S. Goonetilleke, Emily Yim Lee Au, Soon-Nyeon Cheong, Wen-Jiun Yap</i>	
NECK OVERUSE INJURY IN CH-146 GRIFFON HELICOPTER AIRCREWS	4205
<i>Thomas Karakolis, Philip Farrell, Giovanni Fusina</i>	
HEART RATE REGULATION WITH DIFFERENT HEART RATE REFERENCE PROFILES FOR ELECTRIC BICYCLE RIDERS.....	4213
<i>Daniel Meyer, Wenlong Zhang, Masayoshi Tomizuka, Veit Senner</i>	
SENSORY MODALITIES AND MENTAL CONTENT IN PRODUCT EXPERIENCE.....	4221
<i>Pertti Saariluoma, Johanna Silvennoinen, Jussi P.P. Jokinen, Rebekah Rousi, Piia Perälä</i>	
HUMAN PERFORMANCE CHARACTERISTICS OF THREE-FINGER CHORD SEQUENCES	4228
<i>Frode Eika Sandnes</i>	
HEURISTIC AND LUMINANCE OF ASSESSMENT FUNCTIONAL LED LUMINAIRE MODEL	4236
<i>Yago W. Rodrigues, Erick H.B. Lastra, Caio. M.A. Silva, Maria Lucia L.R. Okimoto, Luísa. S. Dieter, Marcio. F. Catapan</i>	
TASK ANALYSIS AND ERGONOMIC EVALUATION IN CAMSHAFT PRODUCTION OPERATIONS.....	4244
<i>J. Nieves Serratos-Perez, Juan Luis Hernandez-Arellano, M. Carmen Negrete-García</i>	
THERMOGRAPHIC ANALYSIS OF THE HANDS OF POULTRY SLAUGHTERHOUSE WORKERS EXPOSED TO ARTIFICIALLY COLD ENVIRONMENT.....	4252
<i>Eliane Ramos, Diogo Cunha dos Reis, Adriana Sedra Tirloni, Antônio Renato Pereira Moro</i>	
APPLICABILITY OF AFFORDABLE SEMG IN ERGONOMICS PRACTICE.....	4260
<i>Märt Reinvee, Peeter Vaas, Jaan Ereline, Mati Pääsuke</i>	

PROGRESS TOWARDS AUTOMATED HUMAN FACTORS EVALUATION.....	4266
<i>Shi Cao</i>	
USER PREFERENCES OF URBAN PARK SEATING PATTERN IN HONG KONG.....	4273
<i>Y. Luximon, H.Y. Kwong, Y.Y. Tai</i>	
THE RESEARCH AND ANALYSIS OF FACTORS AFFECTING CRITICAL FLICKER FREQUENCY	4279
<i>Min-xia Liu, Yan Yan, Qing Xue, Lin Gong</i>	
OCCUPATIONAL SAFETY AND HEALTH DURING RESCUE ACTIVITIES.....	4287
<i>Linda Makovicka Osvaldova, Martin Petho</i>	
A STUDY ON A STRUCTURE OF CUSTOMERS' MENTAL IMAGES ON THE SAFETY IN RAILROAD SERVICES – AN EVALUATION OF SAFETY MANAGEMENT IN TRANSPORTATION BUREAU FROM THE VIEWPOINT OF CUSTOMERS' SATISFACTION/COMFORT/SAFETY	4294
<i>Minami Wakata, Kumiko Takahashi, Yusaku Okada</i>	
A STUDY OF THE METHOD FOR SUPPORTING AN ANALYSIS OF THE LATENT PSFS IN THE POTENTIAL INCIDENTS – DEVELOPMENT OF THE PROTOTYPE SYSTEM FOR AUTO-EXTRACTION/ASSESSMENT OF LATENT PSFS THAT ARE INCLUDED IN THE REPORT DOCUMENTS.....	4302
<i>Kazuki Kiyota, Yusaku Okada</i>	
ASSESSMENT OF RISK FACTORS OF UPPER-LIMB MUSCULOSKELETAL DISORDERS IN POULTRY SLAUGHTERHOUSE.....	4309
<i>Diogo Cunha dos Reis, Eliane Ramos, Pedro Ferreira Reis, Paula Karina Hembercker, Leila Amaral Gontijo, Antônio Renato Pereira Moro</i>	
KINEMATIC AND ELECTROMYOGRAPHIC ASSESSMENT OF UPPER LIMB REPETITIVE MOVEMENTS IN AN ARTISANAL PASTRY WORKSHOP.....	4315
<i>Alessio Silveti, Alberto Ranavolo, Vittorio Gravino, Federico Forzano, Sergio Iavicoli, Giorgia Chini, Francesco Draicchio</i>	
REGRESSION ANALYSIS OF AGE EFFECTS DURING PROLONGED WORK WITH HEAD-MOUNTED DISPLAYS	4322
<i>Mathias Wille, Alexander Mertens, Lars Adolph, Sabine Theis, Sascha Wischniewski, Christopher Schlick</i>	
WORK ERGONOMIC ANALYSIS AT THE QUALITY MATERIAL INSPECTION STATION IN A GRAPHIC INDUSTRY.....	4330
<i>Moema Fachin Greca, Luiz Ricardo Moreira</i>	
ERGONOMIC EVALUATION OF SCAFFOLD BUILDING.....	4338
<i>Lu Yuan, Matthew Buvens</i>	
APPLYING FITTS' LAW TO GESTURE BASED COMPUTER INTERACTIONS	4342
<i>Rachael A. Burno, Bing Wu, Rina Doherty, Hannah Colett, Rania Elnaggar</i>	
HUMAN FACTORS ANALYSIS OF MANUAL GEAR SHIFTING PERFORMANCE IN PASSENGER VEHICLES.....	4350
<i>Edson Luciano Duque, Plínio Thomaz Aquino Jr.</i>	
NARRATIVE AND VISUAL CINEMATIC STRATEGIES IN COMMUNICATION DESIGN.....	4358
<i>Carlos Figueiredo</i>	
ERGONOMIC ANALYSIS OF A CLOTHING DESIGN STATION	4362
<i>Ivaniria Tecilla Guimarães Souza, Célia Roberta Buss Buski, Eduardo Concepción Batiz, Ana Lucia Berretta Hurtado</i>	
ERGONOMICS, ANTHROPOMETRICS, AND KINETIC EVALUATION OF GAIT: A CASE STUDY	4370
<i>Rosa Lima, Liliana Fontes, Pedro Arezes, Miguel Carvalho</i>	
IMPACT OF ACCURACY AND LATENCY ON MEAN OPINION SCORES FOR SPEECH RECOGNITION SOLUTIONS.....	4377
<i>James Scovell, Marco Beltman, Rina Doherty, Rania Elnaggar, Chaitanya Sreerama</i>	
KEEPING USERS IN THE FLOW: MAPPING SYSTEM RESPONSIVENESS WITH USER EXPERIENCE	4384
<i>Rina A. Doherty, Paul Sorenson</i>	
THE CAUSES OF WORK PLACE ACCIDENTS AND THEIR RELATION TO CONSTRUCTION EQUIPMENT DESIGN	4392
<i>Bianca Vasconcelos, Béda Barkokébas Junior</i>	
INFORMATIONAL ERGONOMICS: A STUDY ON HOW SYMBOLS ARE USED IN GRAPHIC MARKS	4400
<i>J.C.R.P. Silva, L.C. Paschoarelli, J.C.P. Silva, V.R. Friso</i>	
A METHODOLOGY FOR THE ASSESSMENT OF THE QUALITY OF INFORMATION FROM ROBBERY EVENTS TO ENRICH SITUATIONAL AWARENESS IN EMERGENCY MANAGEMENT SYSTEMS.....	4407
<i>Jessica Souza, Leonardo Botega, Jose Eduardo Santarem Segundo, Claudia Berti</i>	
PRELIMINARY STUDY ON THE EVALUATION OF MUSCULOSKELETAL RISKS THROUGH INFRARED THERMOGRAPHY FOR DRUMMERS.....	4415
<i>Blanca del Carmen Flores-Olivares, Amalia Yoguez-Seoane, Orlando Susarrey-Huerta, Claudia del Carmen Gutiérrez-Torres</i>	
USE OF THE META-POSTURETM PROGRAM IN THE CONSTRUCTION INDUSTRY.....	4421
<i>Audrey Blankenheim, Eric Blankenheim, Jim Dorris, Cindy Festge, Dawn Blankenheim, Melissa Adlington</i>	
PILLOW SHAPE DESIGN TO ENHANCE THE SLEEP QUALITY OF MIDDLE-AGED GROUPS	4429
<i>Xin-Yu Lin, Fong-Gong Wu</i>	
THE COLLECTIVE DIMENSION OF PORT WORK: A CASE STUDY IN THE PORT OF LEIXÕES, PORTUGAL.....	4436
<i>Arlete Ana Motter</i>	
AN ERGONOMIC EVALUATION ON THE SET-UP OF THE MODERN DRUM KIT FOR FILIPINO DRUMMERS.....	4440
<i>Reden V. Cuden, Virgil T. League, Alyssa Jean Portus, Claudine Anne S. San Miguel</i>	

USING AUGMENTED ϵ-CONSTRAINT METHOD FOR SOLVING A MULTI-OBJECTIVE OPERATING THEATER SCHEDULING.....	4448
<i>Amirhossein Najjarbashi, Gino Lim</i>	
VERONESI INDEX OF ERGONOMIC RISK FOR ACTIVITIES REPETITIVE OF MEMBERS UPPER LIMBS	4456
<i>José Ronaldo Veronesi Junior, Rodrigo Marçal Pereira, Rodney Pereira da Silva</i>	
PREDICTING PRODUCT ACCOMMODATION: THE ROLE OF THE ANTHROPOMETRIC FIT TEST	4464
<i>Bruce Bradmiller</i>	
BLUE LIGHT: A BLESSING OR A CURSE?	4472
<i>Cristina Caramelo Gomes, Sandra Preto</i>	
THE RELATIONSHIP BETWEEN WORKING CONDITIONS AND MUSCULOSKELETAL/ERGONOMIC DISORDERS IN A MANUFACTURING FACILITY – A LONGITUDINAL RESEARCH STUDY	4480
<i>Dennis R. Jones</i>	
RISKS TO THE HEARING OF MUSICIANS – SUBJECTIVE AND OBJECTIVE EVALUATION OF SOUND EXPOSURES IN A NON-PROFESSIONAL ORCHESTRA	4485
<i>Mario Penzkofer, Florian Finé, Karsten Kluth</i>	
PROBING INTO THE EVALUATION OF FLIGHT TRAINING IN SPECIAL ENVIRONMENT BASED ON EMGS.....	4493
<i>Ludan Zhang, Wenbo Zhang, Zhaowei Zhu, Li Ding</i>	
USE OF FIELD-BASED MOTION CAPTURE TO AUGMENT OBSERVATIONAL DATA IN ERGONOMIC ASSESSMENT OF AIRCRAFT MAINTENANCE.....	4501
<i>Edwin Irwin, Kristin Streilein</i>	
ERGONOMICS MANAGEMENT WITH A PROACTIVE FOCUS	4509
<i>Priscila Rodrigues Fernandes, Ana Lúcia Berretta Hurtado, Eduardo Concepción Batiz</i>	
ACTIVITIES TRIGGERED BY WASTE GENERATED IN STEEL PRODUCTION: A STUDY FROM THE ERGONOMICS STANDPOINT	4517
<i>Sidney Yazigi, Rosa Yazigi, Fabiano Cruz Porfiro, Renata Cristina de Oliveira</i>	
INFLUENCE OF PRIMARY SCREEN COLOR LANDOLT-C RINGS ON VISION CONSISTENCY DIFFERENTIATION ABILITY	4520
<i>Fong-Gong Wu, Yi-Chun Chou, Chao-Yuan Tseng</i>	
A CROSS-SECTIONAL STUDY ON WORK-RELATED MUSCULOSKELETAL DISORDERS AND ASSOCIATED RISK FACTORS AMONG HOSPITAL HEALTH CARES	4528
<i>Seyedtaghi Mirmohammadi, Jamshid Yazdani, Syavash Etemadinejad, Hanyeh Asgarinejad</i>	
DEVELOPMENT OF METHOD TO MEASURE INDIVIDUAL HAZARD PERCEPTION INDEPENDENT FROM SPECIFIC KNOWLEDGE AND EXPERIENCE.....	4535
<i>Akio Murata, Koji Tanaka, Yusaku Okada</i>	
PERCEPTION OF SAFE HORIZONTAL REACHING DISTANCE CHANGES WITH REPETITIVE OCCUPATIONAL LOADING IN NOVICE LIFTERS	4542
<i>Dustin C. McCubbing, Gongbing Shan, Claudia L.R. Gonzalez, Olu. A. Awosoga, Jon B. Doan</i>	
REQUIREMENTS FOR IMPROVING THE USABILITY OF GYM EQUIPMENT LOCATED IN PUBLIC AREAS: THE CASE OF BLIND USERS OR LOW VISION IN BRAZIL	4550
<i>Sabrina Talita de Oliveira, Maria Lucia Leite Ribeiro Okimoto</i>	
MODEL-BASED ADAPTIVE BRIDGE DESIGN IN THE MARITIME DOMAIN. THE CASCADE PROJECT	4557
<i>Denis Javaux, Andreas Luedtke, Eugen Adami, Paul Allen, Christian Denker, Tommy Gulddammer Mikkelsen, Philipp Lohrmann, Henning Mextor, Raphael Sternon, Cilli Sobiech, Patrick Vanderstraeten, Christian van Goens, Georges Vroonen</i>	
MITIGATING THE IMPACT OF OCCUPATIONAL NOISE EXPOSURE FOR ELDERLY WORKERS: SETTING THE FUNCTIONAL REQUIREMENTS FOR AN ANC SYSTEM.....	4565
<i>Pedro Arezes, Guilherme Pereira, Morten Kroger, Paulo Sampaio</i>	
HUMAN FACTORS IN THE DESIGN OF INTERACTIVE MULTIMEDIA ART INSTALLATIONS (IMAI)S)	4572
<i>Ghadah Al-Ofisan, Areej Al-Wabil</i>	
ELECTROMYOGRAPHY ANALYSIS: COMPARISON OF MAXIMUM VOLUNTARY CONTRACTION METHODS FOR ANTERIOR DELTOID AND TRAPEZIUS MUSCLES	4578
<i>Saif Al-Qaisi, Fereydoun Aghazadeh</i>	
MAXIMUM ACCEPTABLE WORK TIME FOR THE UPPER LIMBS TASK AND LOWER LIMBS TASK	4584
<i>Juan Velásquez, Leonardo Briceno, Luisa Ortiz, Sandra Solarte, Ricardo Agredo</i>	
THE STACKING ACTION IN AUTOCLAVE MOLDING AND A PROCESS JUDGMENT ANALYSIS OF THE WORKER.....	4591
<i>Toshikazu Uchida, Koji Kuroda, Atsushi Endo, Masakazu Migaki, Hiroyuki Hamada, Junpei Ochiai, Tadashi Uozumi, Akihiko Goto</i>	
BIOMECHANICAL MODELLING OF MANUAL MATERIAL HANDLING TASKS: A COMPREHENSIVE REVIEW.....	4598
<i>Ratri Parida, Pradip Kumar Ray</i>	
ERGONOMIC ANALYSIS OF CONSTRUCTION JOBS IN INDIA: A BIOMECHANICAL MODELLING APPROACH.....	4606
<i>Pradip Kumar Ray, Ratri Parida, Sagar Sarkar</i>	
ERGONOMIC RISK ASSESSMENT AMONG CALL CENTER WORKERS	4613
<i>Worawan Poochada, Sunisa Chaiklieng</i>	
AN INVESTIGATION OF OPERATOR PERFORMANCE IN ALL-TERRAIN VEHICLE (ATV) HANDLING AND CONTROL	4621
<i>Jeremy Schwark, Graeme Fowler, Robert Larson, Robert Rauschenberger</i>	

THE IMPLEMENTATION OF THE ELECTRONIC MEDICAL RECORDS SYSTEM IN HEALTH CARE FACILITIES	4629
<i>Corey Bain</i>	
SHOULD THE LIGHT BE STATIC OR DYNAMIC?	4635
<i>Cristina Caramelo Gomes, Sandra Preto</i>	
INVESTIGATION OF WORK-RELATED MUSCULOSKELETAL DISORDERS (MSDS) IN WAREHOUSE WORKERS IN SAUDI ARABIA	4643
<i>Abdulrahman M. Basahel</i>	
GENDER DIFFERENCES IN CHILDREN'S USE OF COLORS IN DESIGNING SAFETY SIGNS.....	4650
<i>Kin Wai Michael Siu, Mei Seung Lam, Yi Lin Wong</i>	
EFFECT OF TIME PRESSURE ON DYNAMIC VISUAL SEARCH PERFORMANCE.....	4658
<i>Ruifeng Yu, Lindong Yang, Xiaoyun Guo, Yunhong Zhang</i>	
ERGONOMIC ASSESSMENT OF DRUDGERY OF WOMEN WORKER INVOLVED IN CASHEW NUT PROCESSING FACTORY IN MEGHALAYA, INDIA.....	4665
<i>Swapnali Borah</i>	
IDENTIFICATION OF DESIGN REQUIREMENTS FOR ERGONOMIC LONG SPINAL BOARD USING QUALITY FUNCTION DEPLOYMENT (QFD).....	4673
<i>Hilma Raimona Zadry, Dina Rahmayanti, Lusi Susanti, Dicky Patrias</i>	
FACILITATING HEALTHY AGEING IN CONSTRUCTION: STAKEHOLDER VIEWS	4681
<i>S.J. Eaves, D.E. Gyi, A.G.F. Gibb</i>	
ERGONOMIC EVALUATION OF OFFICE WORKPLACES WITH RAPID OFFICE STRAIN ASSESSMENT (ROSA).....	4689
<i>M. Matos, Pedro M. Arezes</i>	
IS IT ETHICAL TO GIVE OUT UNREADABLE INFORMATION IN ADVERTISING?	4695
<i>Jun Iio</i>	
MAN AS INTERNAL CUSTOMER FOR WORKING ENVIRONMENT IMPROVEMENTS	4700
<i>Adam Górný</i>	
DEVELOPMENT OF A QUICK INSTRUMENT MEASURING KAIZEN CULTURE (FOR CHINESE).....	4708
<i>Liuxing Tsao, P.L. Patrick Rau, Liang Ma</i>	
FROM DIALING TO TAPPING: UNIVERSITY STUDENTS REPORT ON MOBILE PHONE USE	4716
<i>J. Fowler, J. Noyes</i>	
SAFETY CLIMATE LEVEL AS A TOOL AIDING SAFETY MANAGEMENT IN A PRODUCTION FACILITY	4724
<i>Izabela Gabryelewicz, Joanna Sadowska-Wrzesiska, Edward Kowal, Andrzej Kowal</i>	
FATIGUE OF MINERS AS A KEY FACTOR IN THE WORK SAFETY SYSTEM	4732
<i>Marcin Butlewski, Grzegorz Dahlke, Milena Drzewiecka, Leszek Pacholski</i>	
IMPLEMENTATION OF ERGONOMIC CHANGES.....	4740
<i>Zbigniew Wisniewski, Aleksandra Polak-Sopinska, Malgorzata Wisniewska, Piotr Sopinski</i>	
DEVELOPMENT OF THE "QOC MATRIX – THE WORKER'S VOICE" (PART 2).....	4748
<i>J.A. Miranda-Sánchez, M.R. Contreras-Valenzuela</i>	
A PROPOSED METHODOLOGY FOR TASK ANALYSIS IN ERGONOMIC EVALUATIONS.....	4756
<i>Karla Gabriela Gómez-Bull, Juan Luis Hernández-Arellano, Gabriel Ibarra-Mejía</i>	
A QUANTITATIVE ASSESSMENT OF LOW BACK PAIN IN DENTISTRY	4761
<i>Regina Pope-Ford</i>	
ERGONOMIC MODERNIZATION IN A SELECTED AUTOMOTIVE COMPANY.....	4769
<i>Aleksandra Jasiak</i>	
APPLICATION OF SELECTED QUANTITATIVE ANALYSIS METHODS IN THE DESIGN OF AN ERGONOMIC SYSTEM.....	4776
<i>Aleksandra Jasiak, Aleksandra Dewicka</i>	
THE ROLE OF EXPECTATION IN COMFORT PERCEPTION: THE MATTRESSES' EVALUATION EXPERIENCE	4784
<i>Alessandro Naddeo, Nicola Cappetti, Rosaria Califano, Mariarosaria Vallone</i>	
EFFECTS OF MULTIPLE WORKING POSITIONS ON USER COMFORT: A STUDY ON MULTI-POSITION ERGONOMIC COMPUTER WORKSTATION	4792
<i>Sisay A. Workneh, Hiroshi Yamaura</i>	
SOCIAL DIMENSION OF SUSTAINABILITY IN CSR STANDARDS.....	4800
<i>Marek Szczuka</i>	
EVALUATION OF RISKS IN THE FOREST TERRESTRIAL TRANSPORTATION	4808
<i>Gabriela Carolina Kuhn, Sebastián Federico Kolodziej, Eugenio Rubén Cruz</i>	
FUZZY LOGIC AND RULA METHOD FOR ASSESSING THE RISK OF WORKING.....	4816
<i>Lidilia Cruz Rivero, Rogelio García Rodríguez, Ma. Del Rosario Pérez, Carlos Mar, Zuleyma Juárez</i>	
VAMC ORLANDO'S ERGONOMIC PROGRAM	4823
<i>Sherald Jordan, Maria Escobales</i>	
A SYSTEM FOR VISUALIZING ROUTINE STRUCTURE FROM WIFI ACCESS	4828
<i>Kingkarn Sookhanaphibarn, Ekachai Kanyanucharat, Worapat Paireekreng</i>	
HR STAFF AWARENESS OF DISABILITY EMPLOYMENT AS INPUT TO THE DESIGN OF AN ASSESSMENT TOOL OF DISABILITY MANAGEMENT CAPACITY IN LARGE ENTERPRISES IN POLAND	4836
<i>Aleksandra Polak-Sopinska, Zbigniew Wisniewski, Marta Jedraszek-Wisniewska</i>	

CONCEPTION OF THE QUANTIFICATION OF SUBJECTIVE ERGONOMIC CRITERIA IN THE NETWORK THINKING METHOD	4844
<i>Grzegorz Dahlke, Milena Drzewiecka</i>	
EVALUATION OF FATIGUE AT WORK IN TEACHERS USING MODERN RESOURCES IN THE CLASSROOM	4852
<i>Aline Leme, Ivana Maia</i>	
PSYCHOMOTOR PERFORMANCE MONITORING SYSTEM IN THE CONTEXT OF FATIGUE AND ACCIDENT PREVENTION	4860
<i>Marcin Butlewski, Krzysztof Hankiewicz</i>	
ERGONOMIC CRITERIA IN THE INVESTIGATION OF INDIRECT CAUSES OF ACCIDENTS	4868
<i>Grzegorz Dahlke</i>	
BEHAVIOUR BASED INTERVENTION FOR OCCUPATIONAL SAFETY – CASE STUDY	4876
<i>Malgorzata Jasiulewicz-Kaczmarek, Katarzyna Szwedzka, Marek Szczuka</i>	
ASSESSMENT OF IMPORTANCE OF CONDITIONS AND SAFETY OF WORK FOR SHAPING MANAGEMENT IMAGE	4884
<i>Anna Mazur, Roma Marczevska-Kuma</i>	
A PROPOSED KANO-INSPIRED FRAMEWORK APPLIED TO JOB SATISFACTION FOR MATURE SINGAPOREANS	4892
<i>Samuel Low, Kay Chuan Tan, Brian Peacock, Sok Khim Loh, Chui Yoon Ping</i>	
ERGONOMICS RISK AND NECK SHOULDER BACK PAIN AMONG DENTAL PROFESSIONALS	4900
<i>Sunisa Chaiklieng, Pornnapa Suggaravetsiri</i>	
DEVELOPMENT OF A NURSING CARE SUPPORT SYSTEM THAT SEAMLESSLY MONITORS BOTH BEDSIDE AND INDOOR LOCATIONS	4906
<i>Takahiro Nishimura, Kitamura Koji, Yoshifumi Nishida, Hiroshi Mizoguchi</i>	
VIDEO VERIFICATION: AN ALTERNATIVE FORM OF IDENTIFY VERIFICATION	4914
<i>Jerone Dunbar, Phillip Hall Jr., Dekita Moon, Juan E. Gilbert</i>	
THE INFLUENCE OF PARENT-CHILD TOYS AND TIME OF PLAYING TOGETHER ON ATTACHMENT	4921
<i>Jo-Han Chang, Tien-Ling Yeh</i>	
IMPROVING AND MODIFYING THE DESIGN OF WORKSTATIONS WITHIN A MANUFACTURING ENVIRONMENT	4927
<i>Mustafa Khan, Regina Pope-Ford</i>	
QUALITY OF WORK LIFE AND MENTAL HEALTH IN PRIMARY CARE PHYSICIANS	4935
<i>Raquel González-Baltazar, Gustavo Hidalgo-Santacruz, Silvia G. León-Cortés, Mónica I. Contreras-Estrada, María G. Aldrete-Rodríguez, Brenda J. Hidalgo-González, Jorge A. Barrera-Vega</i>	
HEALTH RISK ASSESSMENT AND INCIDENCE OF SHOULDER PAIN AMONG OFFICE WORKERS	4941
<i>Sunisa Chaiklieng, Mayinee Krusun</i>	
ACCELERATION OF EDUCATING AS AN EXTERNAL FACTOR SUPPORTING PREVENTIVE AND IMPROVING ACTIONS IN BUSINESSES	4948
<i>Maciej Szafraski</i>	
PERCEIVED SAFETY CULTURE AND OCCUPATIONAL RISK FACTORS AMONG WOMEN IN METAL INDUSTRIES: A STUDY IN TURKEY	4956
<i>Gizem Akalp, Serpil Aytac, Nurettin Yamankaradeniz, Oguzhan Cankaya, Ahmet Gokce, Ulviye Tufekci</i>	
ANALYSIS OF THE ROLE OF JOB STRESS IN THE PRESENCE OF MUSCULOSKELETAL SYMPTOMS, RELATED WITH ERGONOMIC FACTORS	4964
<i>Elvia Luz González-Muñoz, Rosalío Ávila Chaurand</i>	
WORK AND WORKOUT - HOW TO INTRODUCE HEALTHY WORKLOAD AT WORKPLACES	4971
<i>Manfred Dangelmaier, Wilhelm Bauer, Christian Vocke, Vivien Melcher</i>	
ANALYZING THE FUNCTION OF FACILITATION USING A STATE MODEL OF COMMUNICATION AND A COGNITIVE MODEL OF FACILITATOR	4978
<i>Isshin Takenaka, Taro Kanno</i>	

PART 7

PHYSIOLOGICAL WORKLOAD OF HILL FARM WOMEN OF MEGHALAYA, INDIA INVOLVED IN FIREWOOD COLLECTION	4984
<i>Swapnali Borah</i>	
CULTURAL FACTORS: UNDERSTANDING CULTURE TO DESIGN ORGANISATIONAL STRUCTURES AND SYSTEMS TO OPTIMISE SAFETY	4991
<i>Jason Edwards, Jeremy Davey, Kerry Armstrong</i>	
THERMAL COMFORT IN INDUSTRIAL ENVIRONMENT: CONDITIONS AND PARAMETERS	4999
<i>Norma de Melo Pinto, Antonio Augusto de Paula Xavier, Kazuo Hatakeyama</i>	
THE SLIP-RESISTANCE EFFECT EVALUATION OF FLOOR ROUGHNESS UNDER DIFFERENT LIQUID VISCOSITY	5007
<i>Ching-Chung Chen, Zhi-Xuan Chen, Chih-Lin Chang, Fang-Ling Lin</i>	
LEADER-MEMBER EXCHANGE AND EMPLOYEES' SAFETY BEHAVIOR: THE MODERATING EFFECT OF SAFETY CLIMATE	5014
<i>Fan Zhou, Chunping Jiang</i>	
FACILITATION OF FORENSIC ANALYSIS USING A NARRATIVE TEMPLATE	5022
<i>Shelby Hopkins, Andrew Wilson, Austin Silva, Chris Forsythe</i>	

ANALYSIS OF PILOT EYE BEHAVIOR DURING GLASS COCKPIT SIMULATIONS	5028
<i>M. Natalia Russi-Vigoya, Patrick Patterson</i>	
MAVERICK: A SYNTHETIC MURDER MYSTERY NETWORK DATASET TO SUPPORT SENSEMAKING RESEARCH	5036
<i>Michael P. Jenkins, Ann M. Bisantz, Rakesh Nagi, James Llinas</i>	
AN APPLICATION OF THE SYSTEMIC-STRUCTURAL ACTIVITY THEORY TO THE DESIGN OF THE INVENTORY RECEIVING TASK	5044
<i>Gregory Bedny, Inna Bedny, Waldemar Karwowski</i>	
DEVELOPING COMPETENCIES IN THE PROCESS OF HAZARD IDENTIFICATION IN AN ENTERPRISE RELATED TO THE FIELD OF LOGISTIC AND FOOD	5052
<i>Alfredo Alvarez Gonzalez, Sandra Acosta Patroni, Jorge Garcia Vidal</i>	
EFFECT OF ENVIRONMENT IMMERSIVITY ON ENCODING STRATEGIES OF SPATIAL TASKS	5059
<i>Maria Kozhevnikov, Lee Rong Cheng, Michael Kozhevnikov</i>	
EFFECTIVE SYMBOLOGY: SEARCHING FOR SALIENT SYMBOLS	5067
<i>Isis Chong, Mary K. Ngo, Kim-Phuong L. Vu</i>	
DO MICRO-BREAKS INCREASE THE ATTENTION LEVEL OF AN ASSEMBLY WORKER? AN ERP STUDY	5074
<i>Pavle Mijovi, Vanja Kovi, Ivan Mauži, Petar Todorovi, Branislav Jeremi, Miloš Milovanovi, Ivan Gligorijevi</i>	
BIOMARKER AND BIOMETRIC INDICES OF PHYSICAL EXHAUSTION IN THE FIREFIGHTING COMMUNITY	5081
<i>Regina M. Shia, Lindsey K. McIntire, Josh A. Hagen, Chuck D. Goodyear, Leanne N. Dykstra, Andrea R. Myers</i>	
LOG ANALYSIS OF CYBER SECURITY TRAINING EXERCISES	5088
<i>Robert G. Abbott, Jonathan McClain, Benjamin Anderson, Kevin Nauer, Austin Silva, Chris Forsythe</i>	
FRAMING, INFORMATION ALIGNMENT, AND RESILIENCE IN DISTRIBUTED HUMAN COORDINATION OF CRITICAL INFRASTRUCTURE EVENT RESPONSE	5095
<i>Barrett S. Caldwell</i>	
PSYCHO-PHYSIOLOGICAL RESPONSE BY 3D IMAGE AND SOUND	5102
<i>Shuichi Satake, Hiroshi Hagiwara</i>	
EMERENT RELATIONSHIPS BETWEEN TEAM MEMBER INTERPERSONAL STYLES AND CYBERSECURITY TEAM PERFORMANCE	5110
<i>Jennifer A. Cowley, Kevin S. Nauer, Benjamin R. Anderson</i>	
AVAILABILITY OF BODY MOTION AND FACIAL INFORMATION FOR EVALUATING VISUAL AND AUDITORY ATTENTION	5118
<i>Taishi Nagasawa, Hiroshi Hagiwara</i>	
INFLUENCE OF PARKING ON TRAIN STATION CHOICE UNDER UNCERTAINTY FOR PARK-AND-RIDE USERS	5126
<i>Chunmei Chen, Jianghong (Cecilia) Xia, Brett Smith, Doina Olaru, John Taplin, Renlong Han</i>	
FREQUENCY OF APPLICATION OF MENTAL WORKLOAD MEASURING INSTRUMENTS IN RECENT PUBLICATIONS IN BRAZIL	5134
<i>Bianca Eastwood Gruginski, Leila Amaral Gontijo, Eugenio Merino</i>	
MODIFIED PLURALISTIC WALKTHROUGH FOR METHOD EVALUATION IN MANUFACTURING	5139
<i>Peter Thorvald, Jessica Lindblom, Sebastian Schmitz</i>	
APPLICATION OF SYSTEMIC STRUCTURAL THEORY OF ACTIVITY IN UNEARTHING EMPLOYEE INNOVATION IN MINE WORK	5147
<i>Mohammed-Aminu Sanda</i>	
VISUALIZING CONSTRAINTS AND AWARENESS OF SUBMARINE MANEUVERABILITY AND DETECTABILITY	5155
<i>Jennifer Danczyk, Paula Jacobs, Capt. Wayne Thornton, Stephanie Kane, Mike Farry</i>	
TOWARDS VISUALIZATIONS TO SUPPORT THE CONSTRUCTION OF NARRATIVES FOR ANALYSIS	5161
<i>Paula Jacobs, Stephanie Kane, Christopher Jones, Michael Farry, James Niehaus</i>	
HIGH RATE OF INATTENTIVE DEAFNESS IN SIMULATED AIR TRAFFIC CONTROL TASKS	5169
<i>Louise Giraudet, Jean-Paul Imbert, Sébastien Tremblay, Mickaël Causse</i>	
EXPERIMENTAL STUDY OF RESULTS OBTAINED FROM THE INTERACTION WITH SOFTWARES MOTION-BASED TOUCHLESS CREATED FOR HABILITATION-REHABILITATION IN USERS WITH DIAGNOSIS OF AUTISM SPECTRUM DISORDERS	5176
<i>Laura Bartoli, Stefano Lassi</i>	
MIND THE BODY: HOW EMBODIED COGNITION MATTERS IN MANUFACTURING	5184
<i>Ari Kolbeinsson, Jessica Lindblom</i>	
DEVELOPMENT OF A SCALE FOR QUANTIFYING A SYSTEM'S HUMAN FACTORS READINESS	5192
<i>Katherine Del Giudice, Kelly Hale, Matthew Johnston</i>	
PUPIL DIAMETER AS A MEASURE OF COGNITIVE LOAD DURING AUDITORY-VISUAL INTERFERENCE IN A SIMPLE PILOTING TASK	5199
<i>Vsevolod Peysakhovich, Frédéric Dehais, Mickaël Causse</i>	
COMPUTER ACCESSIBILITY: HOW INDIVIDUALS WITH LOW VISION ADJUST THE PRESENTATION OF ELECTRONIC TEXT FOR ACADEMIC READING	5206
<i>Elyse C. Hallett, Zach Roberts, John Sweet, Mei Ling Chan, Yuting Sun, Wayne Dick, Alvaro Monge, Kim-Phuong L. Vu</i>	
AUGMENTING CYBER DEFENDER PERFORMANCE AND WORKLOAD THROUGH SONIFIED DISPLAYS	5214
<i>Vincent F. Mancuso, Eric T. Greenlee, Gregory Funke, Allen Dukes, Lauren Menke, Rebecca Brown, Brent Miller</i>	

WHAT WENT WRONG? WHAT CAN GO RIGHT? A PROSPECTUS ON HUMAN FACTORS PRACTICE	5222
<i>Michael D. McNeese, Vincent F. Mancuso, Nathan J. McNeese, Edward Glantz</i>	
EEG/ERP AS A MEASURE OF MENTAL WORKLOAD IN A SIMPLE PILOTING TASK	5230
<i>Mickaël Causse, Eve Fabre, Louise Giraudet, Marine Gonzalez, Vsevolod Peysakhovich</i>	
HEAR ME FLYING! DOES VISUAL IMPAIRMENT IMPROVE AUDITORY DISPLAY USABILITY DURING A SIMULATED FLIGHT?	5237
<i>Benoît Valéry, Vsevolod Peysakhovich, Mickaël Causse</i>	
SELECTING VIDEO ANALYTICS USING COGNITIVE ERGONOMICS: A CASE STUDY FOR OPERATIONAL EXPERIMENTATION	5245
<i>Nina M. Berry, William Prugh, Circe Lunkins, James Vega, Robin Landry, Leonel Garciga</i>	
EXPLORING AFFECTIVE REACTION DURING USER INTERACTION WITH COLORS AND SHAPES	5253
<i>Tamirat Abegaz, Edward Dillon, Juan E. Gilbert</i>	
COMPUTERIZED OPERATOR SUPPORT SYSTEMS TO AID DECISION MAKING IN NUCLEAR POWER PLANTS	5261
<i>Ronald L. Boring, Kenneth D. Thomas, Thomas A. Ulrich, Roger T. Lew</i>	
TOWARD COMPUTATIONAL, EMBEDDABLE, COGNITIVE MODELS OF CONTEXT	5269
<i>Wayne Zachary, Andrew Rosoff, Travis Thomas, Vassil Iordanov, Stephen Read, Lynn Miller</i>	
SITUATION AWARENESS AND AUTOMATION IN THE ELECTRIC GRID CONTROL ROOM	5277
<i>Susan Stevens-Adams, Kerstan Cole, Michael Haass, Christy Warrender, Robert Jeffers, Laurie Burnham, Chris Forsythe</i>	
TOWARD AN OBJECTIVE MEASURE OF AUTOMATION FOR THE ELECTRIC GRID	5285
<i>Michael J. Haass, Christina E. Warrender, Laurie Burnham, Robert F. Jeffers, Susan M. Stevens-Adams, Kerstan S. Cole, Chris Forsythe</i>	
EFFECTIVE TEMPORAL AWARENESS SUPPORT CAN HINDER CHANGE DETECTION	5293
<i>Benoît R. Vallières, Charlotte Mallat, Sébastien Tremblay, François Vachon</i>	
HUMAN PERFORMANCE FACTORS IN CYBER SECURITY FORENSIC ANALYSIS	5301
<i>Jonathan McClain, Austin Silva, Glory Emmanuel, Benjamin Anderson, Kevin Nauer, Robert Abbott, Chris Forsythe</i>	
RELATION BETWEEN MENTAL WORKLOAD AND VISUAL INFORMATION PROCESSING	5308
<i>Jian Wang, Ryoichi Ohtsuka, Kimihiro Yamanaka, Kohei Shioda, Mitsuyuki Kawakami</i>	
ESTIMATION OF MENTAL WORKLOAD DURING MOTORCYCLE OPERATION	5313
<i>Ryoichi Ohtsuka, JianWang, Takanori Chihara, Kimihiro Yamanaka, Keisuke Morishima, Hiroshi Daimoto</i>	
PREFERENCES AND CONCERNS REGARDING MOBILE DIGITAL TV IN BRAZIL	5319
<i>Wilson Prata, Juan Oliveira</i>	
COMPARISON OF GRIP AND PINCH STRENGTH IN ADULTS WITH DEXTERITY LIMITATIONS TO NORMATIVE VALUES	5326
<i>Young Mi Choi</i>	
REFLECTIONS ON THE 1951 FITTS LIST: DO HUMANS BELIEVE NOW THAT MACHINES SURPASS THEM?	5334
<i>J.C.F. de Winter, P.A. Hancock</i>	
POSTTRAUMATIC STRESS DISORDER AND SOMATIZATION AMONG U.S. SERVICE MEMBERS AND MILITARY VETERANS	5342
<i>Valerie Rice, Rebekah Tree, Gary Boykin</i>	
THE INFLUENCE OF LOAD IMPOSED BY THE BACKPACK SCHOOL IN CHILDREN AND TEENS IN BRAZIL	5350
<i>A.J.F. de Paula, J.C.P. Silva, J.C.R.P. Silva</i>	
FITTS' MODELING OF POINTING TIME IN EYE-GAZE INPUT SYSTEM THAT TAKES INTO ACCOUNT THE EFFECTS OF TARGET SHAPE AND DISPLAY LOCATION ON POINTING PERFORMANCE	5358
<i>Atsuo Murata, Ipei Konishi, Makoto Moriwaka, Daichi Fukunaga</i>	
OPTIMIZATION OF HAND-OPERATED HUMAN-MACHINE INTERFACES FOR THE ELDERLY THROUGH INTERNAL GRIP FORCE MEASUREMENT	5366
<i>Benedikt Janny, Thomas Maier</i>	
SHOPPING EXPERIENCE FOR ALL. SOCIAL INCLUSION THROUGH THE MULTISENSORIAL DESIGN OF DAILY ACTIVITIES	5373
<i>Stefania Camplone, Giuseppe Di Bucchianico</i>	
FINGER CLICK DETECTION USING A DEPTH CAMERA	5381
<i>Hani Karam, Jiro Tanaka</i>	
DETERMINING PARTICIPATION ELIGIBILITY FOR AMUSEMENT ATTRACTIONS	5389
<i>Kathryn Woodcock</i>	
A CLOSER LOOK ON THE USER CENTRED DESIGN	5397
<i>Adriana Chammas, Manuela Quaresma, Cláudia Mont'Alvão</i>	
MY ACCESSIBLE ROOM IS NOT ACCESSIBLE, APPLYING HUMAN FACTORS: PRINCIPALS TO ENHANCE THE ACCESSIBILITY OF HOTEL ROOMS	5405
<i>Wajidi Wazzan</i>	
ERGONOMIC EVALUATION AND DESIGN OF A MOBILE APPLICATION FOR MATERNAL AND INFANT HEALTH FOR SMARTPHONE USERS AMONG LOWER-INCOME CLASS FILIPINOS	5411
<i>Arizza Ann Nocum, Joy Mary Baltao, Daniel Roi Agustin, Alyssa Jean Portus</i>	
ERGONOMIC ANALYSIS TO STUDY THE INTENSITY OF MSDS AMONG PRACTICING INDIAN DENTISTS	5419
<i>Sareh Moosavi, Rahul Desai, Shaygan Hallaj, K.K. Sundaram, Vivek S. Hegde</i>	

USER CENTERED EVALUATION OF INTERACTIVE DATA VISUALIZATION FORMS FOR DOCUMENT MANAGEMENT SYSTEMS	5427
<i>Antje Heinicke, Chen Liao, Katrin Walbaum, Jennifer Bützler, Christopher M. Schlick</i>	
TIMEAXIS DESIGN OF HEALTH MONITORING SEAT SYSTEM USING M METHOD AND SYSML	5435
<i>Mikako Arita, Masafumi Kikuchi, Takehiko Kato, Peng Hui, Atsuo Matsumoto, Koichiro Sato, Yoshiyuki Matsuoka</i>	
THE RESEARCH ON ADAPTIVE OPERATIONAL INTERFACE FOR VEHICLE EQUIPMENTS BASED ON COGNITIVE EXPERIMENTS	5443
<i>Qing Xue, Jiping Lu, Minxia Liu, Lin Gong</i>	
A CASE STUDY OF PRODUCT USABILITY OF A PELVIC DEVICE USED BY CHILDREN WITH NEUROMOTOR IMPAIRMENTS	5451
<i>Ana R. Abreu, Pedro M. Arezes, Cláudia Silva, Rubim Santos</i>	
REMIND ME: MINIMIZING NEGATIVE EFFECTS OF MULTITASKING	5459
<i>Rachel F. Adler, Sushma Adepu, Anusha Bestha, Yehuda Gutstein</i>	
THAT'S EASY! THE EFFECTS OF OBJECTIVE AND SUBJECTIVE TASK DIFFICULTY WHEN MULTITASKING	5467
<i>Rachel F. Adler, Deena Rubin, Abdul Rahman Mohammad, Amna Irfan, Haridu Senadeera, Timothy Nguyen</i>	
ANTHROPOMETRIC ANALYSIS OF HUMAN HEAD FOR DESIGNING BALLISTIC HELMETS	5475
<i>Márcio. F. Catapan, Maria Lucia L.R. Okimoto, Fabio. E. Santana, Caio M.A. Silva, Yago W. Rodrigues</i>	
TANGIBLE PROGRAMMING ENVIRONMENT USING PAPER CARDS AS COMMAND OBJECTS	5482
<i>Kazuki Tada, Jiro Tanaka</i>	
EVALUATION OF NATURAL USER INTERFACE: A USABILITY STUDY BASED ON THE LEAP MOTION DEVICE	5490
<i>Christianne Falcao, Ana Catarina Lemos, Marcelo Soares</i>	
DESIGNING FOR RETWEETS – A STUDY ON TWITTER INTERFACE DESIGN FOCUSING ON RETWEETABILITY	5496
<i>Yu-Hsiu Hung, Der-Shuan Hwu, Caroline Arkenson, Yi-Chin Lee</i>	
USABILITY ANALYSIS OF LABORATORY WEBSITE DESIGN TO IMPROVE LEARNING PROCESS	5504
<i>Amarria Dila Sari, M. Ragil Suryoputro, Yuli Agusti Rochman, Sakinah Ulandari, Egah Hasta Puspawardhani</i>	
TO START VOTING, SAY VOTE: ESTABLISHING A THRESHOLD FOR AMBIENT NOISE FOR A SPEECH RECOGNITION VOTING SYSTEM	5512
<i>France Jackson, Amber Solomon, Kyla McMullen, Juan E. Gilbert</i>	
DYNAMIC NUMERICAL ANALYSIS OF THE “FOOT – TRAINING SHOE“MODEL	5519
<i>Xiao Chen, Xinmin Hao, Shougen Zhao</i>	
WEB-BASED EVALUATION OF INFORMATION VISUALIZATION	5527
<i>Kawa Nazemi, Dirk Burkhardt, David Hoppe, Mariam Nazemi, Jörn Kohlhammer</i>	
HAPTICS AS AN ASPECT OF THE PERCEIVED QUALITY OF CONTROL DEVICES IN TRUCKS	5535
<i>Tobias Glohr, Nina Wahn, Maria Fritz, Thomas Maier</i>	
DEVELOPING A SYSTEM ARCHITECTURE FOR CYCLIST VIOLATION PREDICTION MODELS INCORPORATING NATURALISTIC CYCLING DATA	5543
<i>Arash Jahangiri, Hesham A. Rakha, Thomas A. Dingus</i>	
3D VIRTUAL ENVIRONMENT SYSTEM APPLIED TO AGING STUDY – BIOMECHANICAL AND ANTHROPOMETRIC APPROACH	5551
<i>Carla Guimaraes, Vitor Balbio, Gloria Cid, Maria Cristina Zamberlan, Flavia Pastura, Laryssa Paixao</i>	
ACCESSIBILITY IN SOCCER STADIUMS: INFRASTRUCTURE AND ORGANIZATION IN SUPPORT OF PEOPLE WITH REDUCED MOBILITY – A USE ANALYSIS	5557
<i>Sidney Yazigi, Adson Eduardo Resende, Rosa Yazigi</i>	
A TANGIBLE INTERFACE-BASED APPLICATION FOR TEACHING TACTUAL SHAPE PERCEPTION AND SPATIAL AWARENESS SUB-CONCEPTS TO VISUALLY IMPAIRED CHILDREN	5562
<i>Rabia Jafri, Asmaa Mohammed Aljuhani, Syed Abid Ali</i>	
ASSISTIVE TECHNOLOGY AND USER-CENTERED DESIGN: EMOTION AS ELEMENT FOR INNOVATION	5570
<i>Sandra Sueli Vieira Mallin, Hélio Gomes de Carvalho</i>	
ECOEFICIENCY AND ENVIROMENT ERGONOMICS TO THE PRODUCTION OF CERAMIC BRICKS IN THE BRAZILIAN AMAZON	5579
<i>Sheila Mota, Bernabé Hernandis, Karla Mazarelo, Vânia Batalha, Lizandra Vergara</i>	
SHOW ME HOW YOU DRIVE AND I’LL TELL YOU WHO YOU ARE RECOGNIZING GENDER USING AUTOMOTIVE DRIVING PARAMETERS	5587
<i>Clemens Stachl, Markus Bühner</i>	
HOW ERGONOMICS MODELING AND CO-DESIGN CAN HELP PROJECTS OF MORE COMFORTABLE SWIMSUITS	5595
<i>Lucia Regina Branco</i>	
TOWARDS A FRAMEWORK FOR EVALUATING USABILITY OF BUSINESS PROCESS MODELS WITH BPMN IN HEALTH SECTOR	5603
<i>Elvira Rolón, Gabriel Chavira, Jorge Orozco, Juan Pablo Soto</i>	
RETAIL IN A MULTICHANNEL WORLD: BEYOND ‘ONLINE VS. OFFLINE’ USABILITY RESEARCH	5611
<i>Alëna Iouguina</i>	
THE INTENTION OF USING SMART DEVICE MESSAGES AS PARENT-TEACHER COMMUNICATION FROM THE VIEW OF PARENTS	5617
<i>Zhi Xuan Chena, Ching Chung Chena</i>	

EVALUATION OF AN AUGMENTED REALITY EMBEDDED ON-LINE SHOPPING SYSTEM	5624
<i>Chao-Hung Wang, Yi-Chen Chiang, Mao-Jiun Wang</i>	
ERGONOMICS DESIGN OF HEALTHCARE NFC-BASED SYSTEM	5631
<i>Danco Davcev, Goran Jakimovski</i>	
CRITICAL SUCCESS FACTORS IN THE DEVELOPMENT AND IMPLEMENTATION OF SPECIAL PURPOSE INDUSTRIAL TOOLS: AN ERGONOMIC PERSPECTIVE	5639
<i>Francois Gauthier, Denis Lagacé</i>	
ANTHROPOMETRIC STUDY TO UNDERSTAND BODY SIZE AND SHAPE FOR PLUS SIZE PEOPLE AT WORK	5647
<i>A.E. Masson, S. Hignett, D.E. Gyi</i>	
ANTHROPOMETRIC EVALUATION OF THE DESIGN OF THE CLASSROOM DESK FOR THE FOURTH AND FIFTH GRADES OF BENGHAZI PRIMARY SCHOOLS	5655
<i>Ahamed Altaboli, Maleha Belkhear, Amara Bosenina, Nora Elfseï</i>	
HOW COCKPIT DESIGN IMPACTS PILOTS' ATTENTION DISTRIBUTION AND PERCEIVED WORKLOAD DURING AIMING A STATIONARY TARGET	5663
<i>Wen-Chin Li, Chung-San Yu, Matthew Greaves, Graham Braithwaite</i>	
IMPROVING DESIGN METHODS BY THE INCORPORATION OF CONSUMER BEHAVIOR PRINCIPLES	5670
<i>Fabio Campos, Maria Neves, Sergio Cavalcante, Walter Correia</i>	
STUDYING FORM AND ERGONOMICS OF METAL TALLOW-BURNERS DURING SELJUK EMPIRE, THE CASE STUDY OF IRAN'S REZA ABBASI MUSEUM	5677
<i>Sohrabi Nasirabadi Mahin, Vafae Samane</i>	
USABILITY OF MAGNETIC RESONANCE EQUIPMENT	5685
<i>Igor Rafailov, Walquir da S. Fernandes, Juliana F. de Q. Marcelino, Fabiana B. Amorim, Lucas José Vila Nova, Natércia F. dos Santos, Marcelo M. Soares</i>	
WHY IS DESIGNING FOR DEVELOPING COUNTRIES MORE CHALLENGING? MODELLING THE PRODUCT DESIGN DOMAIN FOR MEDICAL DEVICES	5693
<i>Jeroen H.M. Bergmann, Alison Noble, Mark Thompson</i>	
DESIGN PROPOSAL OF AN ADJUSTABLE WORKSTATION FOR VERY SHORT AND VERY TALL PEOPLE	5699
<i>Juan Luis Hernandez-Arellano, J. Nieves Serratos-Perez, Ariel de la Torre, Aide Aracely Maldonado-Macias, Jorge Luis Garcia-Alcaraz</i>	
COLOR PREFERENCES IN HOUSEHOLD APPLIANCES: DATA FOR EMOTIONAL DESIGN	5707
<i>Lilia R. Prado-León</i>	
EFFECTS OF ORGANIZATIONAL MACROERGONOMIC COMPATIBILITY ELEMENTS OVER MANUFACTURING SYSTEMS' PERFORMANCE	5715
<i>Arturo Realyvásquez, Aidé Aracely Maldonado-Macias, Jorge Luis García-Alcaraz, Julio Blanco-Fernández</i>	
HFE IN DESIGN IMPROVEMENT – PRECISION AGRICULTURE SENSOR DEVICE	5723
<i>Soo Li Choong, Sheridan Saidin, Ahmad Firdaus Ismail, Mohd Rohaizam Mohd Tahar, Wan Hasmi Wan Kamal</i>	
DESIGN PROCESSES IN PICTOGRAM DESIGN: FORM AND HARMONY THROUGH MODULARITY	5731
<i>Carlos Rosa</i>	
TOWARDS AN INCREASED DEGREE OF USABILITY WORK IN ORGANIZATIONS	5739
<i>Rebecca Andreasson, Jessica Lindblom, Peter Thorvald</i>	
EXPERIMENTAL VERIFICATION OF ECOLOGICAL INTERFACE PROTOTYPE ISSUED BY AN AUTOMATED GENERATION TOOL	5747
<i>Julien Rechar, Thierry Morineau, Florine Léger, Alain Bignon, Djamel Kesraoui, Jean-Frédéric Bouillon, Pascal Berruet</i>	
ERGONOMIC ISSUES RELATED TO CLOTHING AND BODY CHANGES OF THE NEW ELDERLY WOMEN	5755
<i>Claudia Vianna, Manuela Quaresma</i>	
DEVELOPMENT OF HEADFORMS FOR ISO EYE AND FACE PROTECTION STANDARDS	5761
<i>George Niezgoda, Ziqing Zhuang</i>	
APPLICATION OF A FUZZY AXIOMATIC DESIGN METHODOLOGY FOR ERGONOMIC COMPATIBILITY EVALUATION ON THE SELECTION OF PLASTIC MOLDING MACHINES: A CASE STUDY	5769
<i>Aidé Maldonado-Macias, Jorge García-Alcaraz, Rosa María Reyes, Juan Hernández</i>	
USING COGNITIVE WORKLOAD ANALYSIS TO PREDICT AND MITIGATE WORKLOAD FOR TRAINING SIMULATION	5777
<i>Randolph M. Jones, Robert E. Wray, Jack Zaiantz, Ben Bachelor, Charles Newton</i>	
THE DELPHI METHOD FOR FUTURE SCENARIOS CONSTRUCTION	5785
<i>Adriano Bernardo Renzi, Sydney Freitas</i>	
ERGONOMICS/HUMAN FACTORS APPLIED IN FORMATIVE RESEARCH AT THE FACULTY OF INDUSTRIAL DESIGN, UNIVERSIDAD PONTIFICIA BOLIVARIANA	5792
<i>Luz M. Sáenz, Gustavo Sevilla, Ever Patiño</i>	
USE OF WORK ROUTINES OF OBSERVATION TOOL TO PROMOTE CONTINUOUS IMPROVEMENT IN A PRODUCTION LINE	5800
<i>Adriano Varasquin, Leandro Vaz Vieira, Gilles Balbinotti</i>	
ERGONOMICS AND SUSTAINABLE DESIGN: A CASE STUDY ON PRACTICING AND TEACHING	5806
<i>Ana Moreira da Silva</i>	

PART 8

CUSTOMIZED WARDROBE: CLOTHING ACCORDING TO USER	5814
<i>Carla Morais, Gianni Montagna</i>	
EVALUATION OF SAFETY CLIMATE LEVEL IN A PRODUCTION FACILITY	5822
<i>Izabela Gabryelewicz, Joanna Sadowska-Wrzesiska, Edward Kowal</i>	
THE ERGONOMIST: A FULL DESIGN ACTOR EXAMPLE OF AN ERGONOMIC ACTION	5830
<i>Johanna Dutier, Fanny Guennoc, Jacques Escouteloup</i>	
DESIGN OF AN INNOVATIVE MATTRESS TO IMPROVE SLEEP THERMAL COMFORT BASED ON SLEEP POSITIONS	5838
<i>Su-Huey Tan, Tsu-Yu Shen, Fong-Gong Wu</i>	
RELATIONSHIP BETWEEN ACADEMIC DISCIPLINE AND USER PERCEPTION OF THE FUTURE OF ELECTRONIC TEXTBOOKS	5845
<i>Kimberly Anne Sheen, Yan Luximon</i>	
THE APPLICATION OF ERGONOMIC KNOWLEDGE BY UNDERGRADUATE PRODUCT DESIGN STUDENTS: FAULISBON AS A CASE STUDY	5851
<i>Ana Cristina Dias, Rita Almendra, Fernando Moreira da Silva</i>	
ERGONOMICS DESIGN RESEARCH ON WRITING TOOLS FOR CHILDREN	5859
<i>Long Liu, Xiaochen Cui, Hua Dong</i>	
INNOVATION AND ERGONOMICS CONSIDERATION FOR FEMALE FOOTWEAR DESIGN	5867
<i>Lien-Ya Lin, Chien-Hsu Chen</i>	
COMPARISON OF SLEEP QUALITY AND THERMAL COMFORT FOR INNOVATIVE MATTRESS DESIGN	5874
<i>Tsu-Yu Shen, Su-Huey Tan, Fong-Gong Wu</i>	
PETESE, A PEDAGOGICAL ERGONOMIC TOOL FOR EDUCATIONAL SOFTWARE EVALUATION	5881
<i>Stéphanie Coomans, Gilberto Santos Lacerda</i>	
THE IMPACT OF WORK CLOTHING DESIGN ON WORKERS' COMFORT	5889
<i>Sara Bragança, Liliana Fontes, Pedro Arezes, Elazer R. Edelman, Miguel Carvalho</i>	
WITHDRAWN: QUALITY CONTROL METHODS FOR PRODUCT RELIABILITY AND SAFETY	5897
<i>Beata Mrugalska, Edwin Tytyk</i>	
COLOR ERGONOMIC FUNCTION IN URBAN CHROMATIC PLANS	5905
<i>Margarida Gamito, Fernando Moreira da Silva</i>	
USER-SENSING AS PART OF A WAYFINDING DESIGN PROCESS	5912
<i>Miguel de Aboim Borges, Fernando Moreira da Silva</i>	
PRELIMINARY STUDY ABOUT SOCIAL INFLUENCE OVER WAYFINDING DECISIONS	5920
<i>Carlota Silva, Francisco Rebelo, Elisângela Vilar, Paulo Noriega</i>	
A COMPARATIVE ANALYSIS OF THE ERGONOMIC ANTHROPOMETRY AND USABILITY OF LOCALLY DESIGNED AND FOREIGN DESIGNED SMARTPHONES	5927
<i>Nestor Pol Rasco, Broderic Dytoc, Jesus Lorenzo Guerrero, Ana Lopez, Benette Custodio</i>	
INTERVIEW ANXIETY NARRATIVE VALIDATION FOR A VIRTUAL REALITY-BASED STUDY	5934
<i>Tania Borges, Sara Ramos, Elisângela Vilar, Paulo Noriega, Francisco Rebelo</i>	
RECYCLED GLASS CRYSTAL AN APPROACH TO EMOTIONAL DESIGN	5941
<i>Fernando Miguel Marques</i>	
LEAN MANUFACTURING AND ERGONOMIC WORKING CONDITIONS IN THE AUTOMOTIVE INDUSTRY	5947
<i>Zélio Geraldo dos Santos, Leandro Vieira, Giles Balbinotti</i>	
FRAMEWORK OF AWARENESS: FOR THE ANALYSIS OF ERGONOMICS IN DESIGN	5955
<i>Sonia Da Silva Vieira, Petra Badke-Schaub, António Fernandes</i>	
RESEARCH FOCUSED ON THE USER: PROPOSAL FOR A NEW SUSTAINABLE FOOD SERVICE SYSTEM	5963
<i>Cansu Dagbagli, Amilton Arruda, Kátia Araujo</i>	
VIRTUAL ENVIRONMENT EVALUATION FOR A SAFETY WARNING EFFECTIVENESS STUDY	5971
<i>Ana Almeida, Francisco Rebelo, Paulo Noriega, Elisângela Vilar, Tania Borges</i>	
KINESIOLOGICAL ANALYSIS OF THE DRESSING PROCESS IN MUSCULOSKELETAL PATIENTS	5979
<i>Leticia Schiehl, Inês Simões, Fernando Moreira da Silva</i>	
EVALUATION OF CARE INDICATORS WHILE USING AN ANALOG AND DIGITAL TEST DESIGNED TO COGNITIVE TRAINING IN OLDER ADULTS	5987
<i>Claudia Rojas Rodríguez, Daniel Felipe Jiménez</i>	
SUSTAINABLE COMMUNICATION DESIGN PRINCIPLES - 2.0 VERSION	5993
<i>Maria Cadarso</i>	
DESIGNER'S EDUCATION TO USER'S DEFINITION PROCESS	6001
<i>Alejandro Rodea Chavez, Lucila Mercado Colin</i>	
USER'S TYPOLOGY FOR DESIGNING	6005
<i>Lucila Mercado Colin, Alejandro Rodea Chavez</i>	
TACTILE REALITY: THE PERCEPTION OF SPACE IN THE CULTURAL HERITAGE FOR PEOPLE WITH VISUAL IMPAIRMENTS	6013
<i>Pollyanna S. Andrade, Laura B. Martins</i>	
ANALYSIS OF WAYFINDING STRATEGIES OF BLIND PEOPLE USING TACTILE MAPS	6020
<i>Maria deFatima X.M.Almeida, Laura B. Martins, Francisco J. Lima</i>	

EXPERIENCE DESIGN AS A TOOL TO PROMOTE INTERACTION AMONG USERS IN THE BEVERAGE MARKET: PROPOSAL FOR A NEW EMOTIONAL APPROACH IN USABILITY	6028
<i>Pablo Felipe Bezerra, Amilton Arruda, Kátia Araujo</i>	
PROPOSITION OF A SUPPORTING METHOD FOR THE GENERATION OF ERGONOMIC SPECIFICATIONS	6036
<i>David Omar Núñez Diban, Leila Amaral Gontijo</i>	
INSPÆEDIA USER EXPERIENCE DESIGN (UXD)	6044
<i>Paulo Maldonado, Fernando Moreira da Silva, Fábio Teixeira, Leonor Ferrão, Pablo Ermida, Maria Passos</i>	
ERGONOMIC ANALYSIS OF WORK IN AN EYEGLASSES STORE	6052
<i>Aarão Pereira de Araújo Júnior, Maria do Carmo Medeiros Maia, Mayara de Miranda Lima, Paulo Romero Procópio Ferreira Lopes, Samara Coeli Paiva Téjo</i>	
USABILITY AND GAMEPLAY IN NEWSGAMES: A COMPARATIVE ANALYSIS OF THE GENRE OF DOCUMENTARY PUBLISHED IN BRAZILIAN NEWS PORTALS	6060
<i>Carla Teixeira, Breno Carvalho, Marcelo Soares, André Neves, Anthony Lins, Jarbas Agra, Valeska Martins, Gabriel Soares</i>	
USABILITY AND USER EXPERIENCE OF TECHNICAL AIDS FOR PEOPLE WITH DISABILITIES? A PRELIMINARY STUDY WITH A WHEELCHAIR	6068
<i>Luciana Carneiro, Francisco Rebelo, Ernesto Filgueiras, Paulo Noriega</i>	
MILITARY WEIGHT TRANSPORTATION SYSTEMS: A BIOMECHANICAL AND DESIGN BASED APPROACHED REVIEW	6075
<i>Ricardo Dagge, Ernesto Filgueiras</i>	
THE SIGNIFICANCE OF MANUAL WHEELCHAIRS: A COMPARATIVE STUDY ON MALE AND FEMALE USERS	6079
<i>Jamille N.L. Lanutti, Fausto O. Medola, Diego D. Gonçalves, Luciana M. da Silva, Anthony R.J. Nicholl, Luis C. Paschoarelli</i>	
WARNINGS FOR CHILDREN: DO THEY MAKE SENSE?	6086
<i>Rita Boto, Paulo Noriega, Emília Duarte</i>	
RELATIONSHIP BETWEEN POSTURAL REEDUCATION TECHNIQUE DURING SLEEP AND RELAXATION TECHNIQUE IN SLEEP QUALITY	6093
<i>Gustavo Desouzart, Ernesto Filgueiras, Rui Matos</i>	
PROPOSITION OF REVIEW IN EEMUA 201 & ISO STANDARD 11064 BASED ON CULTURAL ASPECTS IN LABOR TEAM, LNG CASE	6101
<i>S.F. Ávila, F.L.P. Pessoa</i>	
WORK AT HEIGHT: NEGLECT OR IMPROVISATION IN CIVIL CONSTRUCTION IN BRAZIL AND URUGUAY?	6109
<i>A.S. Tavares, L.W.N. de Albuquerque, J.C. da Silva, C.B. Souza Júnior, C. Gálvez, M. Soares</i>	
TRUCK DRIVERS' POSTURAL AND VISUAL BEHAVIOR AN EXPLORATIVE STUDY TO UNDERSTAND EXPECTATIONS ON CURRENT DESIGNS AND FUTURE VEHICLES	6116
<i>Erik Ohlson, Anna-Lisa Osvalder</i>	
HUMAN FACTORS IN MUSICIANS: DESIGN PROPOSALS	6124
<i>Lilía R. Prado León, John A. Rey Galindo, Perla L. Zambrano Prado</i>	
FASHION AND ERGONOMIC DESIGN: ASPECTS THAT INFLUENCE THE PERCEPTION OF CLOTHING USABILITY	6133
<i>Érica P. das Neves, Aline C. Brigatto, Luís C. Paschoarelli</i>	
WALKER REHABILITATION FOR CHILDREN WITH DISABILITIES: THE METHOD USER-CENTERED	6140
<i>Eduardo Jorge Neves, Renato Fonseca Livramento da Silva, Leandro Lopes Pereira, Francisco islard Rocha de Moura, Marllon de Oliveira Freitas, Kléber cristiano Pereira</i>	
WORKING FOR THE ELDERLY – ABOUT GETTING TO KNOW THEIR NEEDS	6146
<i>Rosângela Míriam Mendonça, Rita C. Engler, Francieli Viúolo, Vanessa G. Oliveira</i>	
VISUALIZATION AND COMPREHENSION OF OPENING INSTRUCTIONS IN CHILD RESISTANT PACKAGING	6153
<i>Gabriel H.C. Bonfim, Luís C. Paschoarelli</i>	
ERGONOMIC ANALYSIS OF VISUAL AND TACTILE INFORMATION OF MATERIALS USED IN THE MANUFACTURE OF TOYS	6161
<i>V.R. Friso, J.C.R.P. Silva, P.C. Landim, L.C. Paschoarelli</i>	
THE COMPLEXITY OF ERGONOMIC IN PRODUCT DESIGN REQUIREMENTS	6169
<i>David Omar Núñez Diban, Leila Amaral Gontijo</i>	
DISCUSSING CONSUMPTION AND SUSTAINABILITY IN CLOTHING PRODUCTION: A CASE STUDY OF A COMPANY IN RECIFE/BR	6175
<i>Cecília Pessôa, Kátia Araújo, Amilton Arruda</i>	
SIZE EFFECTS ON THE USABILITY OF TABLETS IN POINTING AND TYPING TASKS	6183
<i>Chih-Chun Lai, Lung-Wen Kuo, Tzu-Min Chuang</i>	
GUIDELINES FOR A REHABILITATION MODEL FOR BANANA PACKING PLANTS FROM THE INTEGRATION OF ENVIRONMENTAL VARIABLES AND HUMAN FACTORS	6190
<i>Juan C. Paniagua Carvajal, Juliana Sánchez Jaramillo, Alexander González Castaño</i>	
SYNESTHETIC METERING FOR SPEED - EVALUATION APPLIED TO YOUNG DRIVERS' SPEEDING	6198
<i>João Paulo Cabral, Rosângela Míriam L.O. Mendonça, Jucimar Antunes Cabral</i>	
INTELLIBILITY ASSESSMENT IN A SQUARE SHAPED PRESCHOOL CLASSROOM ACCORDING TO THE GROUPING OF CHILDREN OF 3 TO 5 YEAR OF AGE	6206
<i>Laura Marin-Restrepo, Catalina Morales-Maya, Gabriela Guerrero-Teran, Ader García-Cardona, Julie Waldron-Toro</i>	

DEFINING PERSONAS OF UNIVERSITY STUDENTS FOR THE DEVELOPMENT OF A DIGITAL EDUCATIONAL GAME TO LEARN PORTUGUESE AS A FOREIGN LANGUAGE	6214
<i>Roberta Caroline Silva Salomão, Francisco Rebelo, Fernando Gamboa Rodríguez</i>	
USER EXPERIENCE IN AUGMENTED REALITY APPLIED TO THE WELDING EDUCATION.....	6223
<i>Maria Lucia L.R. Okimoto, Paulo César Okimoto, Carlos Eduardo Goldbach</i>	
AFFECTIVE PERCEPTION OF DISPOSABLE RAZORS: A KANSEI ENGINEERING APPROACH.....	6228
<i>Bruno Razza, Luis Carlos Paschoarelli</i>	
EVALUATION OF USABILITY ASPECTS OF CONSUMER PRODUCTS IN ONLINE SALES	6237
<i>Bruno Razza, Luis Carlos Paschoarelli</i>	
EVALUATION OF TWO PET BOTTLES CAPS: AN EXPLORATORY STUDY	6245
<i>Danilo C. Silva, Gabriel H.C. Bonfim, Luis C. Paschoarelli, Deborah R. Fabio, Ana L. Alves, Eugênio A.D. Merino, Giselle S.A.D. Merino, Lucas J. Garcia</i>	
‘ALL ABOUT WORDS’ [ON DESIGN]: ON GLOSSOLALIA PROJECT.....	6253
<i>Leonor Ferrão</i>	
APPLIED MOTION ANALYSIS ON TUI DESIGN FOR LOVERS COOKING TOGETHER.....	6258
<i>Hsiao-Han Sun, Fong-Gong Wu</i>	
INNOVATIVE AID DESIGN OF MOVING KITCHENWARE FOR ELDERLY.....	6266
<i>Fong-Gong Wu, Hsiao-Han Sun, Yu-Chi Lin</i>	
UNDERSTANDING THE INTERACTION OF DESIGN STUDENTS WITH PORTABLE COMPUTERS IN THE CLASSROOM.....	6274
<i>Luís Lavin, Ernesto Filgueiras, Carlos Figueiredo, Gustavo Desouzart</i>	
QUALITATIVE RESEARCH METHODS AND TOOLS APPLIED TO THE STUDY OF THE SUITABILITY OF THE INTERIOR DESIGN OF TRUCK SLEEPER CABINS SOLD IN BRAZIL TO THE REAL NEEDS OF USERS	6282
<i>Ana Paula Scabello Mello, Alessandro Ventura, Denise Dantas</i>	
BROWSING WITHOUT CLICKING – TWO PROPOSALS OF WEB INTERFACE DESIGN FOR UNIVERSAL ACCESSIBILITY.....	6290
<i>Chun-Juei Chou, Wen-Ning Huang, Ming-Hsuan Tsai</i>	
DESIGN CONSIDERATION OF ONLINE SHOPPING WEBSITE TO REACH WOMEN IN PAKISTAN.....	6298
<i>Javed Anjum Sheikh, Aneela Abbas, Zainab Mehmood</i>	
PRINCIPLES TO DEVELOP SIZE RANGES OF PRODUCTS WITH ERGONOMIC REQUIREMENTS, USING A ROBUST DESIGN APPROACH.....	6305
<i>Julian Lotz, Tillmann Freund, Jan Würtenberger, Hermann Kloberdanz</i>	
METHODOLOGICAL APPROACHES FOR USE VIRTUAL REALITY TO DEVELOP EMERGENCY EVACUATION SIMULATIONS FOR TRAINING, IN EMERGENCY SITUATIONS.....	6313
<i>Sarah Moreira Fernandes Bernardes, Francisco Rebelo, Elisângela Vilar, Paulo Noriega, Tania Borges</i>	
DREAM JOURNAL DESIGN FOR CREATIVE INSPIRATION RECORDING	6321
<i>Yuan-Ling Hsu, Fong-Gong Wu</i>	
TOWARDS THE DESIGN OF A NATURAL USER INTERFACE FOR PERFORMING AND LEARNING MUSICAL GESTURES.....	6329
<i>Edgar Hemery, Sotiris Manitsaris, Fabien Moutarde, Christina Volioti, Athanasios Manitsaris</i>	
BIOMECHANICS AND FASHION: CONTRIBUTIONS FOR THE DESIGN OF CLOTHING FOR THE ELDERLY	6337
<i>Érica P. das Neves, Aline C. Brigatto, Fausto O. Medola, Luis C. Paschoarelli</i>	
INTERNATIONALLY MANAGEMENT OF SOCIO-TECHNICAL PROJECTS – A CASE STUDY IN A VEHICLE ASSEMBLY.....	6345
<i>Giles Balbinotti, Alan Paupitz</i>	
INFORMATION ON PUBLIC TRANSPORT: A COMPARISON BETWEEN INFORMATION SYSTEMS AT BUS STOPS.....	6353
<i>A.S. Tavares, C. Gálvez, L.W.N. de Albuquerque, A.L. Almeida, R.Q. Barros, M. Soares, V. Villarouco</i>	
A METHODOLOGICAL APPROACH TO EVALUATE A NEW BICYCLE CONCEPT WITH ELLIPTICAL WHEELS	6361
<i>Francisco Rebelo, André Figueiredo, Paulo Noriega, Teresa Cotrim, Tiago Oliveira, Tânia Borges</i>	
THE PASSENGER CAR IN PORTUGAL: FEATURES OF FUNCTIONAL MODULES	6369
<i>Paulo Dinis, Fernando Moreira da Silva</i>	
MOTION GRAPHICS ERGONOMICS: ANIMATED SEMANTIC SYSTEM, FOR TYPOGRAPHICAL COMMUNICATION EFFICIENCY	6376
<i>João Aranda Brandão</i>	
THE CONTRIBUTION OF REGIONAL COSTUME IN FASHION.....	6380
<i>Maria João Bravo Lima Delgado, Maria Heloisa Figueiredo Albuquerque</i>	
NOPA, USABILITY TESTING OF AN APPLICATION TO HELP PATIENTS DURING THE TREATMENT OF INFECTIOUS, AND CHRONIC DISEASES IN BRAZIL.....	6388
<i>Francimar Rodrigues Maciel, Sandra Hayashi</i>	
THE FITTING OF PLUS SIZE BRA FOR MIDDLE AGED WOMEN.....	6393
<i>Ana Brígida Filipe, Cristina Carvalho, Gianni Montagna, Júlia Freire</i>	
DESIGNING FOR CONSTRUCTION ERGONOMICS	6400
<i>J.J. Smallwood</i>	
MASS AND DENSITY OF MATERIALS: CIVIL ENGINEERING STUDENTS’ KNOWLEDGE AND PERCEPTIONS.....	6408
<i>J.J. Smallwood, J. Wiium</i>	

SUSTAINABLE MUSEOGRAPHIES – THE MUSEUM SHOPS	6414
<i>Maria Heloísa Figueiredo Albuquerque, Maria João Bravo Lima Delgado</i>	
THE SOURCES OF STRESS, THE SYMPTOMS OF STRESS AND ANGER STYLES AS A PSYCHOSOCIAL RISK AT OCCUPATIONAL HEALTH AND SAFETY: A CASE STUDY ON TURKISH POLICE OFFICERS	6421
<i>Serpil Aytac</i>	
THE USABILITY OF ARCHITECTURAL SPACES: OBJECTIVE AND SUBJECTIVE QUALITIES OF BUILT ENVIRONMENT AS MULTIDISCIPLINARY CONSTRUCTION	6429
<i>Maria Cristina Bittencourt, Vera Lúcia Duarte do Valle Pereira, Waldemar Pacheco Júnior</i>	
DESIGN OF WORK PLACE AND ERGONOMICS IN GARMENT ENTERPRISES	6437
<i>Özlem Kaya</i>	
DIALOGICAL SELF ON VIRTUAL REALITY SYSTEMS: PRESENCE AND EMBODIMENT IN HUMAN SITUATED INTERACTION	6444
<i>Ana Carol Pontes de França, Marcelo Márcio Soares</i>	
TRAINING ON ERGONOMIC RISK PREVENTION FOR TELEMARKETING OPERATOR: METHODOLOGICAL ASPECTS	6451
<i>Berla Moreira de Moraes, Fabiola de Lima Gonçalves, Adílio Moreira de Moraes, Emylio César Santos da Silva</i>	
DETERMINATION OF BURNOUT SYNDROME AMONG MIDDLE AND SENIOR MANAGERS IN MANUFACTURING INDUSTRY IN CIUDAD JUAREZ	6459
<i>Aidé Maldonado-Macías, Rocío Camacho-Alamilla, Sonia Gabriela Valadez Torres, Jorge Luis García Alcaraz, Jorge Limón</i>	
EFFECT OF SUBJECTIVE EVALUATION FACTORS ON THE BUYING DECISION OF RESIDENTIAL FURNITURE	6467
<i>Fabiola Cortés Chávez, Rosalío Avila Chaurand, Irma Cecilia Landa Ávila</i>	
PATH PROCESS CHART – A TECHNIQUE FOR CONDUCTING TIME AND MOTION STUDY	6475
<i>Poonam Magu, Kumud Khanna, Premavathy Seetharaman</i>	
CONTRIBUTIONS OF ERGONOMICS TO AN AFFECTIVE SUSTAINABILITY IN CHILDREN'S FURNITURE	6483
<i>Cristina Salvador</i>	
METHODOLOGY TO DETERMINE TIME ALLOWANCE BY WORK SAMPLING USING HEART RATE	6490
<i>J. de la Riva, A.I. Garcia, R.M. Reyes, A. Woocay</i>	
ASSOCIATION BETWEEN HUMAN ERROR AND OCCUPATIONAL ACCIDENTS' CONTRIBUTING FACTORS FOR HAND INJURIES IN THE AUTOMOTIVE MANUFACTURING INDUSTRY	6498
<i>Rosa Maria Reyes, Jorge de la Riva, Araceli Maldonado, Arturo Woocay, Rodolfo de la O</i>	
THE ELDERLY AND ENVIRONMENTAL PERCEPTION IN COLLECTIVE HOUSING	6505
<i>Marie Monique Paiva, Elzani Rafaela Sobral, Vilma Villarouco</i>	
DESIGN ERGONOMICS AND SUSTAINABILITY USING WASTE FABRICS AND TECHNOLOGY TO CREATE NEW ACCESSORIES	6513
<i>Ana Fernandes, Moreira da Silva</i>	
CHILD-PERSONA: HOW TO BRING THEM TO REALITY?	6520
<i>Ana Claudia da Costa, Francisco Rebelo, Julia Teles, Paulo Noriega</i>	
PRODUCT PORTFOLIO MANAGEMENT IN BRAZILIAN TECHNOLOGY-BASED COMPANIES: CASE STUDIES IN MEDIUM AND LARGE COMPANIES	6528
<i>Daniel Jugend, Juliene Navas Leoni</i>	
TEMPERATURE ON HAND' SURFACE DURING MANUAL WHEELCHAIR PROPULSION: A COMPARATIVE STUDY OF TWO HANDRIM DESIGNS	6536
<i>Rodrigo G. Curimbaba, Fausto O. Medola, Laís R. Faganello, Roberta L. Scatolim, Eugenio Merino, Giselle Merino, Lucas J. Garcia, Luis C. Paschoarelli</i>	
ERGONOMIC ANALYSIS OF THE JOB OF ASSEMBLY AND MAINTENANCE IN AN ELECTRONIC EQUIPMENT COMPANY	6542
<i>Rafaela Q. Barros, Márcio A. Marçal, Marcelo M. Soares</i>	
MULTI-DIMENSIONAL CONSUMERS: FASHION AND HUMAN FACTORS	6550
<i>Gianni Montagna</i>	
GLOBAL COMMUNITIES, BIOTECHNOLOGY AND SUSTAINABLE DESIGN – NATURAL / BIO DYES IN TEXTILES	6557
<i>Cristina Carvalho, Gabriela Santos</i>	
DESIGN PROJECT FOR THE RESIGNIFICATION OF PENICHE'S BOBBIN LACE	6565
<i>Isabel Bieger, Cristina Carvalho</i>	
HEURISTICS IN DESIGN: A LITERATURE REVIEW	6571
<i>Raisa da Silva de Queiroz Pierre</i>	
STATUS SURVEY OF OCCUPATIONAL RISK FACTORS OF MANUAL MATERIAL HANDLING TASKS AT A CONSTRUCTION SITE IN INDIA	6579
<i>Pradip Kumar Ray, Ratri Parida, Esha Saha</i>	
FACTORS INFLUENCING CONSTRUCTION ERGONOMIC PERFORMANCE IN INDIA	6587
<i>Ratri Parida, Pradip Kumar Ray</i>	
NETWORK EXPLORATORY ANALYSIS ON SUBWAY TRANSPORTATION SYSTEMS AGAINST COMPLEX THREATS INCLUDING A HUMAN FACTORS PERSPECTIVE	6593
<i>Marian Sorin Nistor, Matthias Dehmer, Stefan Pickl</i>	
RESEARCH ON WORKPLACE SAFETY SIGN COMPLIANCE: VALIDATION OF A VIRTUAL ENVIRONMENT PROTOTYPE	6599
<i>Lara Reis, Emilia Duarte, Francisco Rebelo</i>	

UNDERSTANDING SECTOR DEPENDENCIES IN THE STABILIZATION AND RECONSTRUCTION OF NATION-STATES	6607
<i>Steven Hall, Curtis Blais</i>	
THE INFLUENCE OF KNOWLEDGE BASED ECONOMY ON AGILITY OF ENTERPRISE	6615
<i>Stefan Trzcielinski</i>	
PREVALENCE OF MUSCULOSKELETAL DISORDER AMONG COMPUTER BANK OFFICE EMPLOYEES IN PUNJAB (INDIA): A CASE STUDY	6624
<i>Rajinder Kumar Moom, Lakhwinder Pal Sing, Neelam Moom</i>	
OCCUPATIONAL ACCIDENTS DUE TO STEPLADDERS IN JAPAN: ANALYSIS OF INDUSTRY AND INJURED CHARACTERISTICS	6632
<i>Atsushi Sugama, Akihiro Ohnishi</i>	
Author Index	



6th International Conference on Applied Human Factors and Ergonomics (AHFE 2015) and the
Affiliated Conferences, AHFE 2015

Design for Inclusion. Differences and similarities between *DfA* and *UD* in the field of Sailing Yacht Design

Jessica Lagatta*, Massimo Di Nicolantonio, Andrea Vallicelli

Department of Architecture, G. d'Annunzio University of Chieti-Pescara, Viale Pindaro 42, Pescara 65127, Italy

Abstract

In the last decades, some design methods based on the inclusion's principles have been developed. The most important are: Design for All (DfA), Inclusive Design (ID) and Universal Design (UD). They have been employed in a wide range of sectors, also in the nautical one, and, in particular, in the design development of small sailboats (less than 10 meters long). In this contribution we will show the first result of a Ph.D. research developed in the Architectural Department of Chieti-Pescara (Italy) aiming at defining the design guidelines of an inclusive small sailboat. To obtain this, two of the principal disciplines of "Design for Inclusion" (UD and DfA) have been compared. Thanks to this comparison, a "comparative table" was developed, based on UD Performance Measures and DfA requirements, useful to analyze small sailboats. It will be used in the future phase of the research, in order to understand what are the weaknesses and strengths of the small sailing boat according to "Design for Inclusion" theory. In fact, thanks to this comparative table, it is possible to verify what are the boat elements that satisfy all UD and DfA requirements and what are those to be improved.

© 2015 The Authors. Published by Elsevier B.V. This is an open access article under the CC BY-NC-ND license (<http://creativecommons.org/licenses/by-nc-nd/4.0/>).

Peer-review under responsibility of AHFE Conference

Keywords: Design for All; Universal Design; Small sailboat

* Corresponding author.

E-mail address: j.lagatta@tiscali.it

1. Introduction

“Design for Inclusion” is an *umbrella term* that encompasses different design methodologies, which are based on the principle of "inclusion". The most important are Design for All (DfA), Inclusive Design (ID) and Universal Design (UD). They were developed to meet the needs of contemporary society. Today diversity in age, culture, abilities and disabilities is indeed greater than ever. On the other side, “Design for Inclusion” can be based on the following assumption: "no-standard users" are always the vast majority.

Designing an environment, a product or a service for the "standard man" (that is perfectly healthy and intact, fully alert, attentive and informed, with a mastery and a logical and rational behavior in most situations in life and work) means to exclude many people from their use. So, the aim of “Design for Inclusion”, as its name suggests, is to include so many people as possible in the use of a product, a service or an environment.

At the beginning DfA, UD and ID are born to meet the needs of disabled people. But over the years, also the idea of disability has changed. In 2001 the WHO (World Health Organization) defined it as an experience that everybody could live in his life and not only a problem of a small group of people. This new point of view on disability influence also the design field. Disability starts to be seen as a dynamic concept, resulting from the interaction between individual skills and the conditions of the surroundings in which such skills are manifested. In other words: “good design enables, bad design disables” [1].

This new way of looking at products, environments and services influenced different design fields, such as the nautical one. The sailing sport, historically considered the prerogative of a little part of people with cultural, economical and physical duties, now becomes to be used by everyone, even by disabled sailors.

Starting from the 80’s, several sailboats were created or adapted for disabled sailor. Only in the last ten years, yacht designers changed their mind about “Design for Disability” and started to think about design for so many people as possible. Indeed, in the early 90’s we started to speak about “*sailing for everyone*”. The aim become the same of “Design for Inclusion”: to make usable sailing sport without age, sex, abilities, disabilities or social condition differences.

Thanks to this new point of view, several boats were born in the last years, influenced by “Design for Inclusion” disciplines. For example the "Skud18", designed according to UD principles; "Neo 495", "Dam 5.5 for All", designed according to DfA methodology, etc. The interest of the nautical sector in this methodologies is rapidly increasing. But today specific design guidelines useful to design an inclusive small sailboat are not yet available.

2. Purpose of research

In this contribution, the results of the first phase of a study developed at the G. d’Annunzio University of Pescara (Italy) will be described. The ultimate aim of this research is to develop a framework of design guidelines for inclusive small sailboat.

To obtain this, the principal discipline of “Design for Inclusion”, that are UD and DfA, have been examined and compared. This will allow, in the following research steps, to apply these results in a small sailboat analysis.

In particular, the study is based on the assumption that there are differences and similarities between UD and DfA. In scientific literature, this two methodologies are often evaluated in the same way and they are frequently used as synonymous. For example somebody states that: “ nowadays the concept of Design for All is identical to strategies known by different names in certain geographical areas, such as UD, ID” [2].

On the contrary, others states that all methodologies, despite having a lot of points in common, “ have differences too, that preclude an exact equivalence” [3]. So, the debate on this issue is currently in progress in the scientific community.

Furthermore, in someone else opinion “ there are strong local and regional differences and approaches, driven by cultural, historic and economic factors that give Inclusive Design many differing flavours, and often also names that reflect those shaping factors” [4].

So when we speak about “Design for Inclusion” theory, we must consider the area of their origin and of their differences.

3. Method

In particular, in this contribution we will consider the UD and DfA approaches. We shortly describe them by definition, aim, design method and analysis product method.

3.1. Universal Design

UD is defined by R. Mace as: “the design of products and environments to be usable by all people, to the greatest extent possible, without the need for adaptation or specialized design” [5]. In his opinion, the intent of universal design is to simplify life for everyone by making products, communications, and the built environment more usable by as many people as possible at little or no extra cost. Universal Design benefits people of all ages and abilities [6]. UD design method focus on 7 principles: equitable use, flexibility in use, simple and intuitive use, perceptible information, tolerance for error, low physical effort, appropriate size and space for approach and use [7]. All these 7 points help designers to look back on current design and to improve future plans.

In order to identify potential areas of improvement for a product and to identify particular strengths of a product such as for marketing purposes, the “Center for Universal Design” of North Carolina University draw up “*A Guide to Evaluating the Universal Design Performance of Products*”, in 2003. The purpose of this document is to provide a procedure to evaluate in which way products satisfy the guidelines and Principles of Universal Design. These Measures are not intended to be used as a “score sheet” to calculate overall totals or averages as a measure of a product’s usability. Rather, this chart provides a type of graphic profile of usability features.

The Performance Measures are based on the seven Principles. They are divided into a set of 29 statements. These statements guide assessment of the usability of products by people with a diverse range of capabilities and in a wide variety of circumstances. The Performance Measures are not intended to serve as a substitute for user testing or as a method of empathizing with users who have disabilities. However, this tool may help to identify needs for user testing and to develop effective and appropriate testing procedures [8]. In the next section we will see how we create a new table analysis based on this Measures.

3.2. Design for All

DfA was defined in the Stockholm declaration of the international association "EIDD-Design for All Europe" as “design for human diversity, social inclusion and equality” [2]. The aim is to enable all people to have equal opportunities to participate in every aspect of society. The DfA approach consists of a process made of two different steps: meta-design and design. The first phase includes: idea conceiving, analysis of the users and of their desires, briefing. The second phase includes: design briefing, creation of a prototype to test with users; once the most-qualifying-for-most-people solution is found, it is possible to realize the project [9].

In the last years, the association "Design for All Italy" has established two quality labels (Quality and Start) in order to “certify products, environment and systems that express DfA method with no contradiction in terms” [10]. A product, an environment and a system, to obtain the DfA labels, must adopt some principles and verify different requirements. The principles are: to endorse human diversity; to promote social inclusion and equality; the use of product is easy and pleasant for all potential users; the use of product does not discriminate neither physically nor psychologically; it’s nice; it’s socially, environmentally, economically sustainable; the aim is to improve the quality of life. The requirements are 27 (in the appendix A we make a list) and they are classified into four categories: physicality; feeling-and-sense; comprehension and process. All of them must be verified with respect to the target user. The research developed a new table analysis based on this requirements.

3.3. Comparison between DfA and UD products evaluation method

It is important to understand what are the strong and weak points of a small sailing boat about “Design for Inclusion” disciplines, in order to develop a framework of guidelines related to small sailboat design that are really inclusive.

For these reasons, primarily a comparison table (appendix A) was developed, in which the DfA requirements are listed on the right and the UD Performance Measures are listed on the left. In particular, it is possible to see how the same or similar assertions of UD and DfA have been placed side by side. For example: “enabling prehensility” is placed near to “this product can be used with either the right or left hand alone”.

In “A Guide to Evaluating the Universal Design Performance of Products” we can read: “not all Measures apply to all products and some interpretation may be required to apply some of the Performance Measures. [...] Depending on the nature of the product, some Universal Principle may not apply, and it may sometimes be more effective to apply them out of order” [8]. So, as you can see in appendix A, we have changed the order of 29 UD statements, based on four requirements categories of DfA (physicality, feeling-and-sense, comprehension and process). Obviously, the relations created in this comparative table are in function of the following research. The mentioned comparative table shows also the differences and similarities between DfA and UD products evaluation method. We will examine them in detail in the last paragraph. Now we’re going to explain how comparison table will be applied in a small sailing boat analysis.

We consider the 2.4 mR keelboat, as an example. This small sailboat is very stable. The helmsman is positioned in the middle of the hull. The biggest part of his body is under the waterline. The weight is not important during navigation in close-hauls in the wind. So he can stay in his position without sticking out the hull to set off against swaying. Furthermore, rigging from the cockpit allows the helmsman to steer sails without changing position. According to the helmsman abilities, the tiller bar can be changed by a joystick or steering pedal system. In 2000 in Sidney the 2.4 mR became official single-person keelboat for Paralympic Games. These targets were achieved thanks to 2.4 mR technical features, that allow able and disabled people to sail. Today, men, women, young and old, able and disabled sailors can race together, into a unique open class. This is the reason why we have chosen the 2.4 mR as a case study.

We can consider a small sailing boat as a system composed of a variety of elements (tiller, sail, running rigging, etc.), that are steered by one or more crew members. In the sailboat of the example, there is only one sailor. He has to perform all the duties by itself: steering, trimming sails, racing tactics, etc. [11]. To make a complete analysis, we can employ the previously mentioned comparative table in all boat elements and we can test on different users. In short, in the image n°1 we have mentioned only some points of the first part of the table that refer to *physicality*. Among the different elements we have decided to analyze the steering system.

DESIGN FOR ALL	Not applicable	Agree	Neutral	Disagree	Steering system	Disagree	Neutral	Agree	Not applicable	UNIVERSAL DESIGN	NOTES
• Alternatives offer to handling and use.		●			A.			●		• Every potential user can find at least one way to use this product effectively.	
		●			B.			●			
		●			C.			●			
• Minimal precision required.			●		A.		●			• This product facilitates (or does not require) user accuracy and precision.	
			●		B.		●				
			●		C.		●				
• Enabling prehensility.		●			A.			●		• This product can be used with either the right or left hand alone.	
		●			B.			●			
	●				C.			●			
• Compliance with different needs of wellness.		●			A.			●		• This product can be used comfortably (e.g., without awkward movements or postures).	
		●			B.			●			
		●			C.			●			

ILLUSTRATION

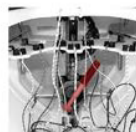

A. Vertical arm



B. Horizontal arm



C. Pedal system

Fig. 1. Application of the comparative table to the 2.4 mR different steering systems.

As written before and as you can see in the figure, there are different ways to steer the 2.4 mR. The classic tiller bar can be replaced by a vertical arm (A), a horizontal arm (B) or by a pedal system (C). Each one can be analyzed using the table in image 1. As you can see, DfA requirements and UD Performance Measures can be used in every element. You can flag the appropriate boxes to indicate how much user agree or disagree with each statement. Some Performance Measures or DfA requirements may be considered “Not Applicable” to the product. For example, in the pedal system (C) it's not possible to apply the statement “this product can be used with either the right or left hand alone”. It may be helpful to write comments in the space provided along the right side of the figure 1 about specific properties of each product. Strength and weakness of DfA requirements and UD Performance Measures can be pointed out in the same place with respect to each element.

According to this example each part of the boat can be analyzed paying attention to all the statements of UD and of DfA in the appendix A.

4. Results

4.1. Achieved results

In this phase of the research we have achieved some significant results. Indeed, the comparative table allowed us to underline the most significant theoretical differences and similarities between the UD and the DfA analysis method. For example: there is a relevant difference in design process.

DfA products, environments or systems must meet several requirements. One of these requirements is a well defined design process, that calls for: (see appendix A) design method accuracy; accuracy in production chain; principle DfA extension to all value-added chain; advertisements which have to sponsor the product-system-environment and DfA philosophy. On the contrary, there isn't a specific design process to follow in Universal Design Performance Measures. It is enough to hold by the 7 universal principles mentioned before. That's why, from this point of view, there is not correspondence between the two methodologies.

In the part of the table referred to the *physicality*, each requirements of the DfA correspond to several and different features of the UD (see appendix A). For example four UD requirements correspond to the DfA sentence “in compliance with safety features”. On the other hand, some items of the DfA have no correspondence with UD requirements in the category *feeling and sense* (for example tactile contrasts, sensation of taste, olfactory stimulus, etc.). As a result, it seems that the two different methodologies are very similar but, when you examine in depth, you will realize that there are so many relevant differences (such as the difference about the design process) and less relevant differences. The comparative table we have now examined, partially shows the dissimilarity between the theories. There are other items which are very important to consider and to be evaluated when you compare UD e DfA. Here you will find a summary board organized according to the following categories: *user, design process, the participation of the users to the design process, the aim*.

- *Users*: DfA users are “real people” parted in two: dependent and autonomous. “Dependent” is people with so much critical peculiarities that they can't use a system or a product by themselves. “Autonomous” is people that can use any system, independently of the help of another person [9]. UD users are “people of all age and abilities” [5].
- *Design process*: DfA has a two part process: meta-design and design. The first phase includes: idea conceiving, analysis of the users and of their desires, briefing. The second phase includes: design briefing, creation of a prototype to test with users; once the most-qualifying-for-most-people solution is found, it is possible to realize the project [10]. UD doesn't call for a real design process. Products, services and environments are realized in accordance with the 7 Universal Principles.
- *The participation of the users to the design process*: in UD, the users participate to every phase of the process. In DfA not only the users participate to the process but also all the others subjects (e.g. the sellers, the buyers, etc.) with a holistic approach [9].

- *The Aim:* DfA wants to create social inclusion thinking for all. The UD intent is to simplify life for everyone by making products, communications, and building environment more usable by as many people as possible. So, DfA is much more interested in social inclusion than UD [5].

4.2. Expected results

The analysis model developed in figure 1, is still in test phase. So it is not possible to show complete and reliable results about boats analysis in this phase of the research. Anyway, the purpose of the comparative table is to realize how close or how far a boat is from UD or DfA requirements. Starting from this, we will try to endorse all the elements of the analyzed boats that will prove to be compliant to design for inclusion. Similarly we will try to solve still existing problems. In the last phase of the research, according to these results, it is supposed that the design guidelines for an inclusive small sailboat will emerge.

5. Conclusions

Leisure sailing is a sector in which the search of performances amplifies the questions related to the use of placements and equipments. “Technical and spatial problems remains one of the most important problems to take into account during the design process of a sailboat. Moreover, the design process seems even more problematic when we consider the diversity and heterogeneity of potential users who might want to use a boat [12]. To design a small sailing boat that satisfies the “Design for Inclusion” requirements (accessible to all, simple and enjoyable to use, harmless, not discriminating, etc.) it is very difficult. In any case, it’s necessary to have not only a clear idea of the small sailboats state-of-the-art, but also of the differences between “Design for Inclusion” disciplines. The comparative table of UD and DfA, allows to understand what are the boat elements to be implemented according to the different methodologies.

Acknowledgements

This paper refers to the results achieved within the first phase of a Ph.D. research whose draft title is “Design for Inclusion in sailing yacht. Guidelines DfA-based to design small sailboat”. This research is going to be developed at the Department of Architecture of G.d’Annunzio University of Chieti-Pescara (Italy) (Ph.D. student Jessica Lagatta; Tutor Prof. A. Vallicelli; co-tutors Prof. M. Di Nicolantonio and Prof. G. Di Bucchianico). The various paragraphs of the present paper can be considered the outcome of a common discussion and a collective review among authors. In particular, the various paragraphs can be attributed to: Prof. Andrea Vallicelli (abstract, paragraph 1), Prof. Massimo Di Nicolantonio (paragraph 2, 5), Ph.D. student Jessica Lagatta (paragraph 3, 4).

Appendix A. Comparative table between DfA requirements and UD Performance Measures.

DESIGN FOR ALL	PHYSICALITY	UNIVERSAL DESIGN
<ul style="list-style-type: none"> • Enabling prehensility. 	<ul style="list-style-type: none"> • This product can be used with either the right or left hand alone. 	
<ul style="list-style-type: none"> • Minimal required efforts. 	<ul style="list-style-type: none"> • This product can be used by someone who is weak or tired. • This product can be used without repeating any motion enough to cause fatigue or pain. • This product can be used without having to rest afterward. 	
<ul style="list-style-type: none"> • Minimal required precision. 	<ul style="list-style-type: none"> • This product facilitates (or does not require) user accuracy and precision. 	
<ul style="list-style-type: none"> • Minimal required ability. 	<ul style="list-style-type: none"> • All potential users could use this product in essentially the same way, regardless of differences in their abilities. 	
<ul style="list-style-type: none"> • Alternatives offer handling and use. 	<ul style="list-style-type: none"> • Every potential user can find at least one way to use this product effectively. 	
<ul style="list-style-type: none"> • Personalization system offer. 	<ul style="list-style-type: none"> • This product can be used by persons who use assistive devices (e.g., eyeglasses, hearing aids, sign language, or service animals). 	
<ul style="list-style-type: none"> • Use of techniques and technical solutions to meet the requirements and skills of the users. 	<ul style="list-style-type: none"> • Potential users could use this product without feeling segregated or stigmatized because of differences in personal capabilities. 	
<ul style="list-style-type: none"> • In compliance with anthropometric differences. 	<ul style="list-style-type: none"> • There is enough space to use this product with devices or assistance (e.g., wheelchair, oxygen tank, or service animal). • It is easy for a person of any size to see all the important elements of this product from any position (e.g., standing or seated). • This product can be used by a person with hands of any size. 	
<ul style="list-style-type: none"> • In compliance with safety features. 	<ul style="list-style-type: none"> • Potential users of this product have access to all features of privacy, security, and safety, regardless of personal capabilities. • This product draws the user's attention to errors or hazards. • If the user makes a mistake with this product, it won't cause damage or injure the user. • This product prompts the user to pay attention during critical tasks. 	
<ul style="list-style-type: none"> • In compliance with different needs of wellness. 	<ul style="list-style-type: none"> • This product can be used comfortably (e.g., without awkward movements or postures). 	
FEELING AND SENSE		
<ul style="list-style-type: none"> • Chromatic contrasts. 	<ul style="list-style-type: none"> • This product can be used without sight. 	
<ul style="list-style-type: none"> • Sound contrasts. 	<ul style="list-style-type: none"> • This product can be used without hearing. 	
<ul style="list-style-type: none"> • Tactile contrasts. 		
<ul style="list-style-type: none"> • Sensation of taste. 		
<ul style="list-style-type: none"> • Olfactory stimulus. 		
<ul style="list-style-type: none"> • Kinesthetic perception. 		
COMPREHENSION		
<ul style="list-style-type: none"> • Self-explanation of use-operation 	<ul style="list-style-type: none"> • This product is as simple and straightforward as it can be. • An untrained person could use this product without instructions. • The most important features of this product are the most obvious. • Product features are arranged according to their importance.. 	
<ul style="list-style-type: none"> • Semantic code use for use-operation comprehension. 	<ul style="list-style-type: none"> • Any potential user can understand the language used in this product. 	
<ul style="list-style-type: none"> • Aesthetic- formal quality. 	<ul style="list-style-type: none"> • This product appeals to all potential users. 	
<ul style="list-style-type: none"> • Natural orientation implementation. • Multi-sensory communication. • Cross-cultural and cross-linguistic communication. 	<ul style="list-style-type: none"> • This product provides feedback to the user. 	
<ul style="list-style-type: none"> • Documents for use in accordance with listed requirements. 	<ul style="list-style-type: none"> • The features of this product can be clearly described in words (e.g., in instruction manuals or on telephone help lines). 	
PROCESS		
<ul style="list-style-type: none"> • Design method accuracy (subjective investigations, test with users, etc.) 		
<ul style="list-style-type: none"> • Accuracy in production chain. 		
<ul style="list-style-type: none"> • Principle DfA extension to all value-added chain. 		
<ul style="list-style-type: none"> • Advertisements which have to sponsor the product-system-environment and DfA philosophy, preventing unfavourable perspective, especially even if they are discriminating. 		

References

- [1] EIDD Design for All Europe, Stockholm Declaration, 2004.
- [2] F. Aragall, J. Montana, Universal design. The HUMBLE Method for User- Centred Business, Gower, Burlington, USA, 2012.
- [3] EIDD, Interview with Pete Kertcher, Delo Magazine, 2007. Retrieved from: <http://www.designforalleurope.org/Design-for-All/Articles/>
- [4] J. Clarkson, R. Coleman, History of Inclusive Design in the UK, in *Applied Ergonomics*, Elsevier, 2015, pp. 235-47
- [5] R. Mace, Universal Design, Barrier Free Environments for Everyone, Designers West, Los Angeles, 1985.
- [6] The Center of Universal Design, Environments and Products for All People, North Carolina University, 2008. Retrieved from: http://www.ncsu.edu/ncsu/design/cud/about_ud/about_ud.htm
- [7] M. Story, The Universal Design File: Designing for People of All Ages and Abilities, NC State University, The Center for UD, 1998.
- [8] The Center of Universal Design, A Guide to Evaluating the Universal Design Performance of Products, N.C. State University, 2003.
- [9] A. Accolla, Design for All: il progetto per l'individuo reale, Franco Angeli, Milano, 2009.
- [10] Design for All Italia, I marchi DfA. Retrieved from: http://www.dfaitalia.it/files/regolamento_marchi.pdf
- [11] US 2.4 Meter. <http://www.us24meter.org/>
- [12] E. Rossi, G. Di Bucchianico, M. Di Nicolantonio, 10 Meters Daysailer “for All”. Sustainable technological solution for easy navigation, in *Advances in social and Organizational Factors*, CRC Press (Taylor and Francis Group), 2012.